

John Barnett's copy

KENNETH M. HOWE
PLAT OF SURVEY

LOTS NUMBER FOUR (4), FIVE (5) AND SIX (6) AND THE WESTERLY THIRTY-FIVE (35) FEET OF LOT NUMBER THREE (3) IN BLOCK NUMBER THIRTEEN (13) ACCORDING TO THE ORIGINAL PLAT OF THE VILLAGE OF WOODMAN, GRANT COUNTY, WISCONSIN.

STATE OF WISCONSIN)
COUNTY OF GRANT) SS

SURVEYOR'S CERTIFICATE

I, BRUCE W. CECKA, A WISCONSIN REGISTERED LAND SURVEYOR, NO. S-1870, DO HEREBY CERTIFY THAT AT THE REQUEST OF MR. KENNETH M. HOWE, I HAVE MADE A SURVEY OF THE ABOVE DESCRIBED LEGAL DESCRIPTION AS IT APPEARS AND IS RECORDED IN VOLUME 631 OF DEEDS, PAGE 493, IN THE OFFICE OF THE REGISTER OF DEEDS IN GRANT COUNTY, WISCONSIN, AND THAT I HAVE FOUND AND/OR SET THE SURVEY MONUMENTS, ALL AS SHOWN, AND THAT THERE ARE NO APPARENT ENCROACHMENTS, EXCEPT AS SHOWN ON THE ACCOMPANYING PLAT. IT SHOULD BE NOTED THAT IN THE PERFORMANCE OF THE SURVEY, THE COURSES AND DISTANCE MAY VARY FROM THE RECORDED CALLS BASED ON THE EXISTANCE FOUND MONUMENTATION, OCCUPATION OR OTHER CONTROLLING CALLS OR CONDITIONS THAT HAVE OCCURED IN THE COURSE OF THIS RESURVEY, AND IN ACCORDANCE WITH THE INFORMATION FURNISHED TO THE BEST OF MY KNOWLEDGE AND BELIEF.

SIGNED AND SEALED THIS 28TH DAY OF SEPTEMBER, 1987.

Bruce W. Cecka
BRUCE W. CECKA
WISCONSIN REGISTERED LAND SURVEYOR
NO. S-1870

Surveyed for
Kenneth M. Howe



Legend

0.00'	MEASURED DISTANCE/BEARING
(0.00')	RECORDED AS DISTANCE/BEARING
—	BOUNDARY OF THE PROPERTY SURVEYED
o	3/4" x 30" IRON BAR SET WEIGHING 1.50 LBS./LIN. FT.
x	"X" CHISELED IN CONCRETE

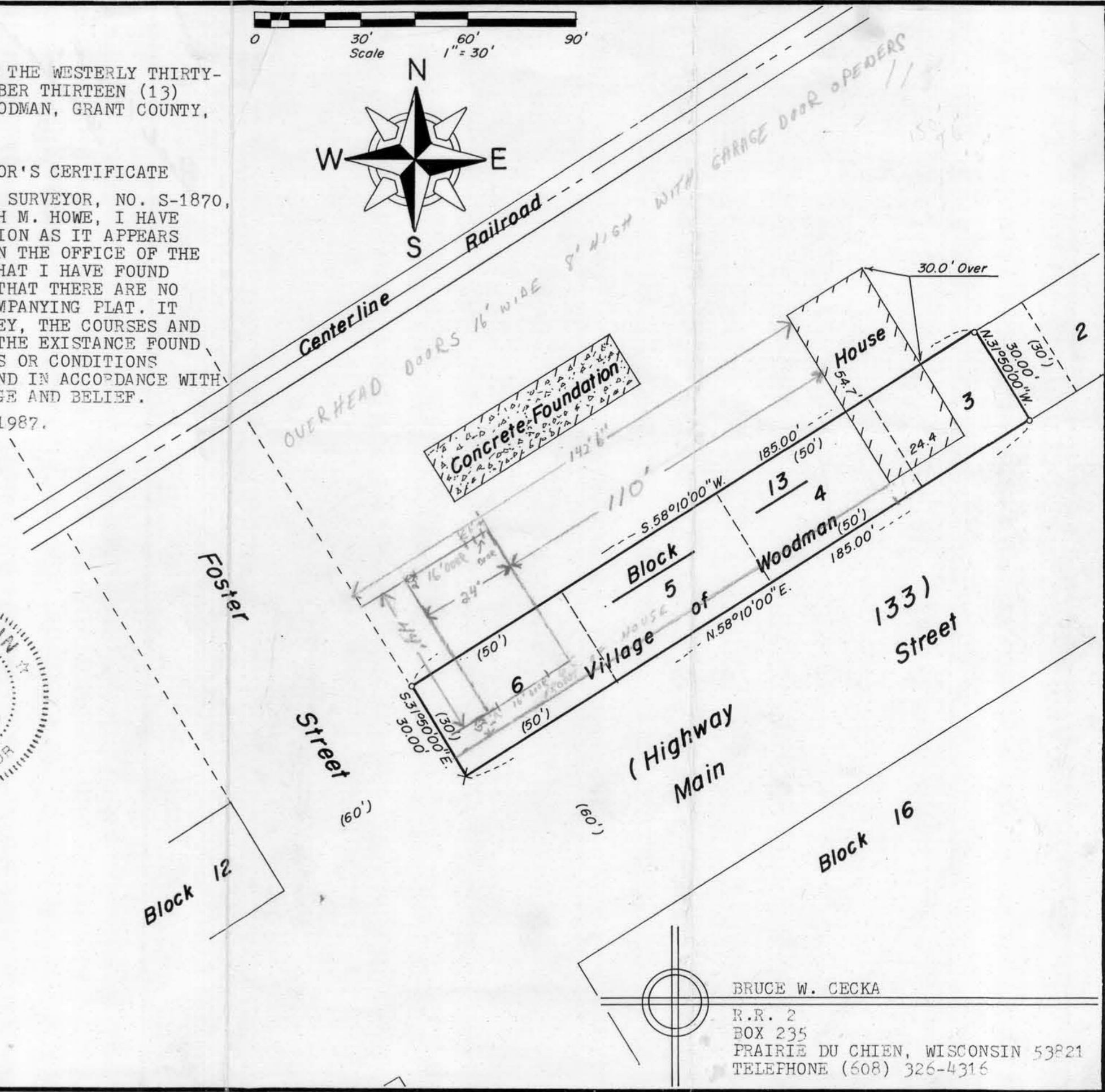
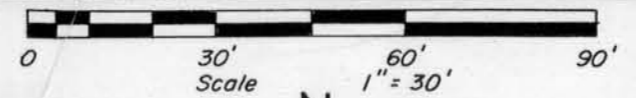

BRUCE W. CECKA
R.R. 2
BOX 235
PRAIRIE DU CHIEN, WISCONSIN 53821
TELEPHONE (608) 326-4316