

COUNTY OF GRANT

WISCONSIN

Lancaster, Wis.

Surveyed April 24-1937

John Welsh
John T. Buser
County Surveyor.

OFFICE OF
JOHN T. BUSER
SURVEYOR
PLATTEVILLE, WIS.

Gas Pipe set by J.C. Scott.

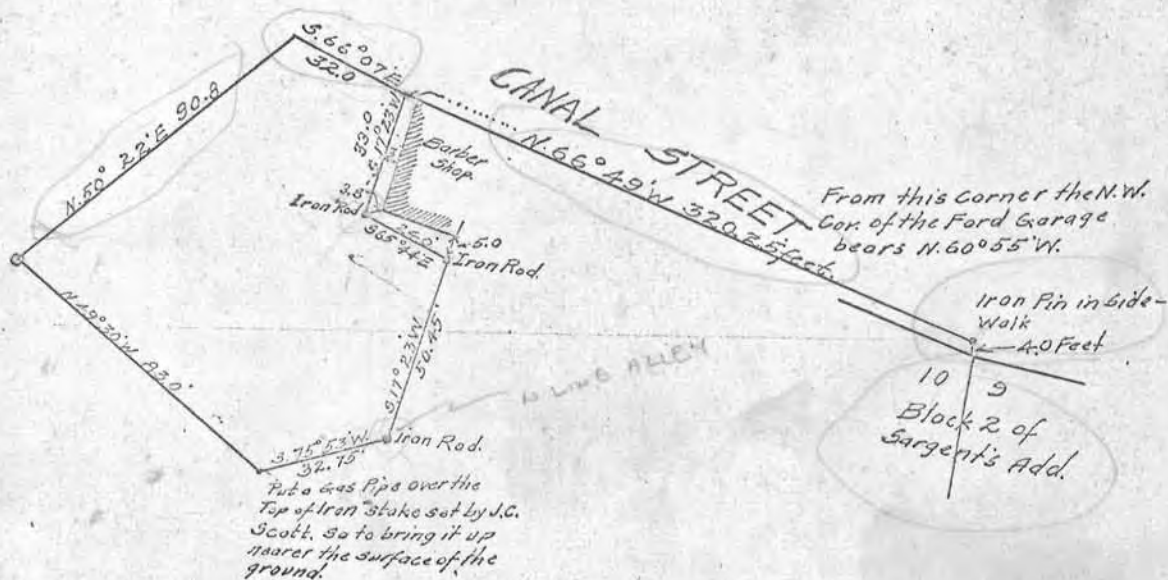

Commencing at a Monument on the South side of Canal Street which is 4.0 feet Northerly of the Corner to Lots 9 and 10 of Block 2 of Sargent's Addition to the village of Bloomington, Grant County, Wisconsin, thence running N.66 49' W. 320.25 feet to the place of beginning, thence running S.17 23' W. 33.0 feet, thence S.65 44' E. 24.0 feet, thence S.17 23' W. 50.45 feet, thence S.75 53' W. 32.75 feet, thence N.49 30' W. 83.0 feet, thence N.50 22' E. 90.8 feet, thence S.66 07' E. 32.0 feet to the place of beginning.

John T. Buser
County Surveyor.



COUNTY OF GRANT

WISCONSIN

Lancaster, Wis.

OFFICE OF
JOHN T. BUSER
SURVEYOR
PLATTEVILLE, WIS.

Surveyed April 24-1937

John Welsh
John T. Buser
County Surveyor.

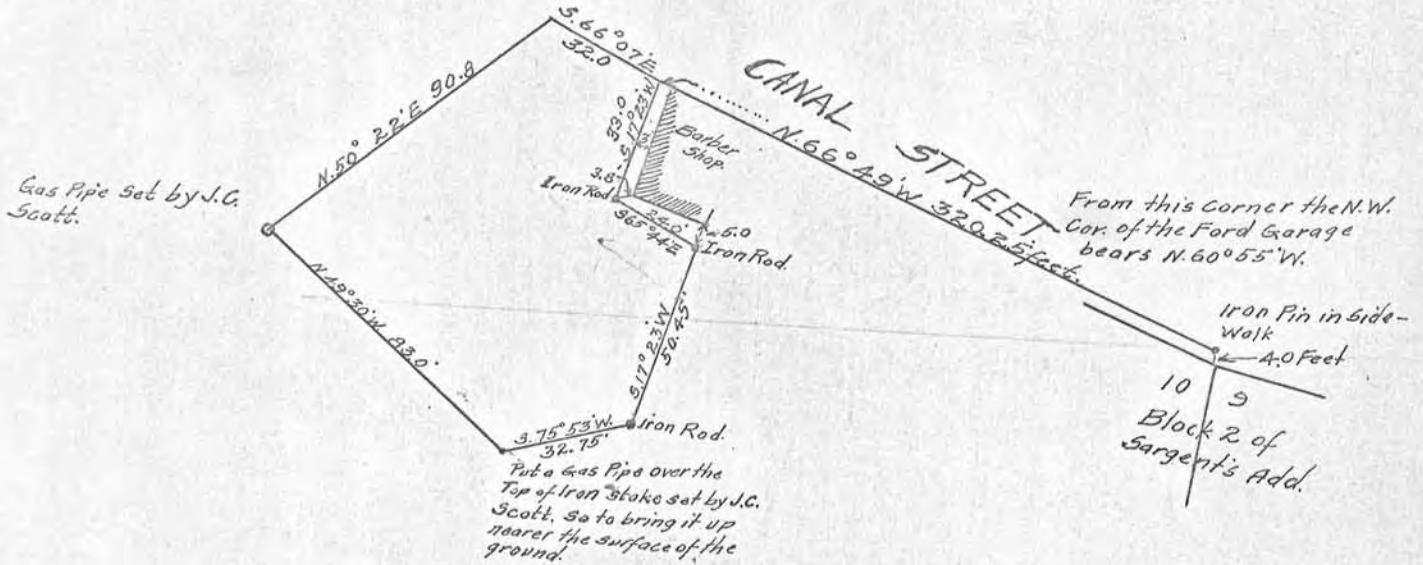

Commencing at a Monument on the South side of Canal Street which is 4.0 feet Northerly of the Corner to Lots 9 and 10 of Block 2 of Sargent's Addition to the village of Bloomington, Grant County, Wisconsin, thence running N.66 49' W. 320.25 feet to the place of beginning, thence running S.17 23' W. 33.0 feet, thence S.65 44' E. 24.0 feet, thence S.17 23' W. 50.45 feet, thence S.75 53' W. 32.75 feet, thence N.49 30' W. 83.0 feet, thence N.50 22' E. 90.8 feet, thence S.66 07' E. 32.0 feet to the place of beginning.

John T. Buser
County Surveyor.