

*Geo. A. Meyer*

JOHN T. BUSER  
Civil Engineer

PLATTEVILLE, WIS.

Survey for D.C. Horton  
of Bridgeport, Wis.

Aug 11, 1934

D.C. Horton  
John T. Buser

O = iron stakes  $\frac{1}{2}$ "  $\phi$  x 12"

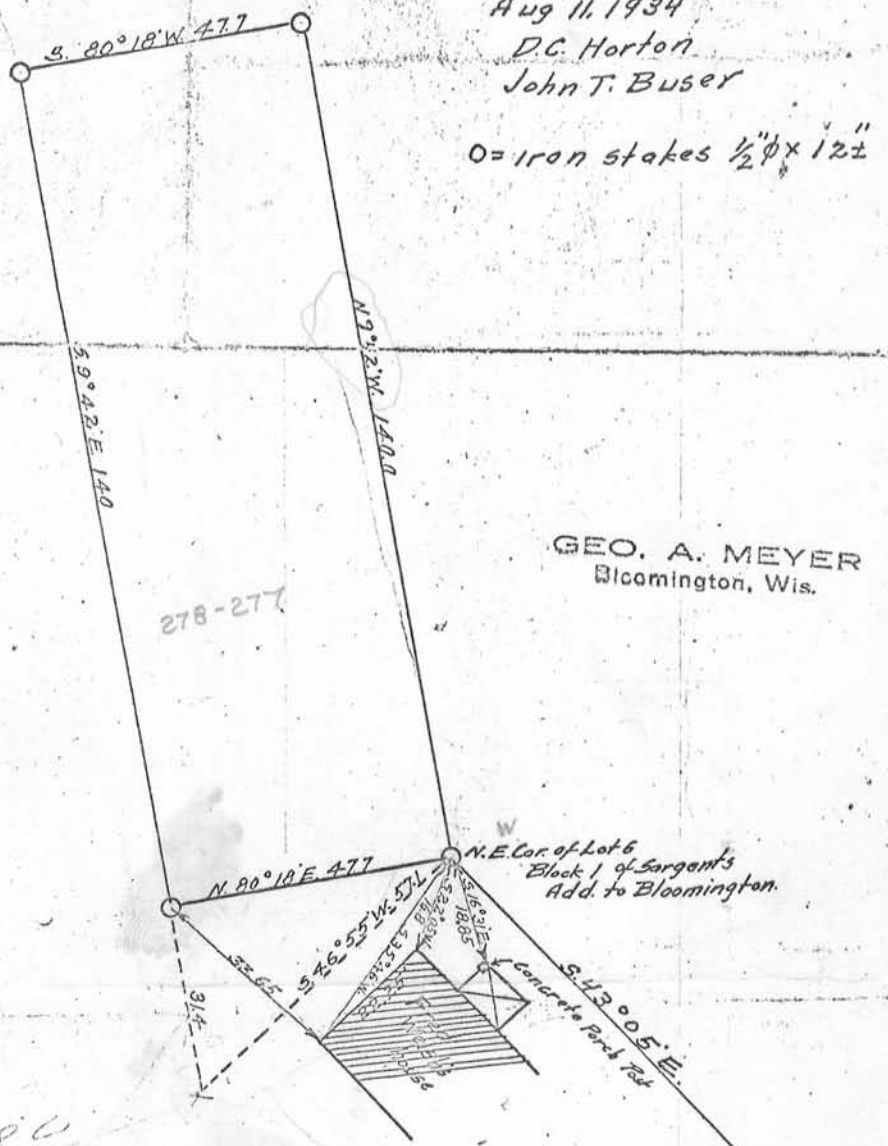

GEO. A. MEYER  
Bloomington, Wis.

Commencing at the North West corner of Lot 6 of Block 1 of Sargent's Addition to the Village of Bloomington, Grant County, Wisconsin, thence running North 9° 42' West 140.0 feet, thence S. 80° 18' W. 47.7 feet, thence S. 9° 42' E. 140.0 feet, thence N. 80° 18' E. 47.7 feet to the place of beginning.

171.4 @ N 46° 56' E 57.1 feet to f.g.b