

SURVEY PLAT

HOVELSRUD CONSULTING ASSOCIATES
ENGINEERING - LAND SURVEYING
RICHLAND COUNTY BANK BUILDING
RICHLAND CENTER, WISCONSIN 53581

SURVEY FOR: VIRG MARA

SHEET 2 OF 2

AUGUST 28, 1974

PARCEL LOCATED PARTLY IN THE SOUTHEAST QUARTER (SE 1/4) OF THE SOUTHEAST QUARTER (SE 1/4), AND PARTLY IN THE NORTHEAST QUARTER (NE 1/4) OF THE SOUTHEAST QUARTER (SE 1/4); ALL IN SECTION 23, T. 5 N., R. 5 W., VILLAGE OF BLOOMINGTON, GRANT COUNTY, WISCONSIN

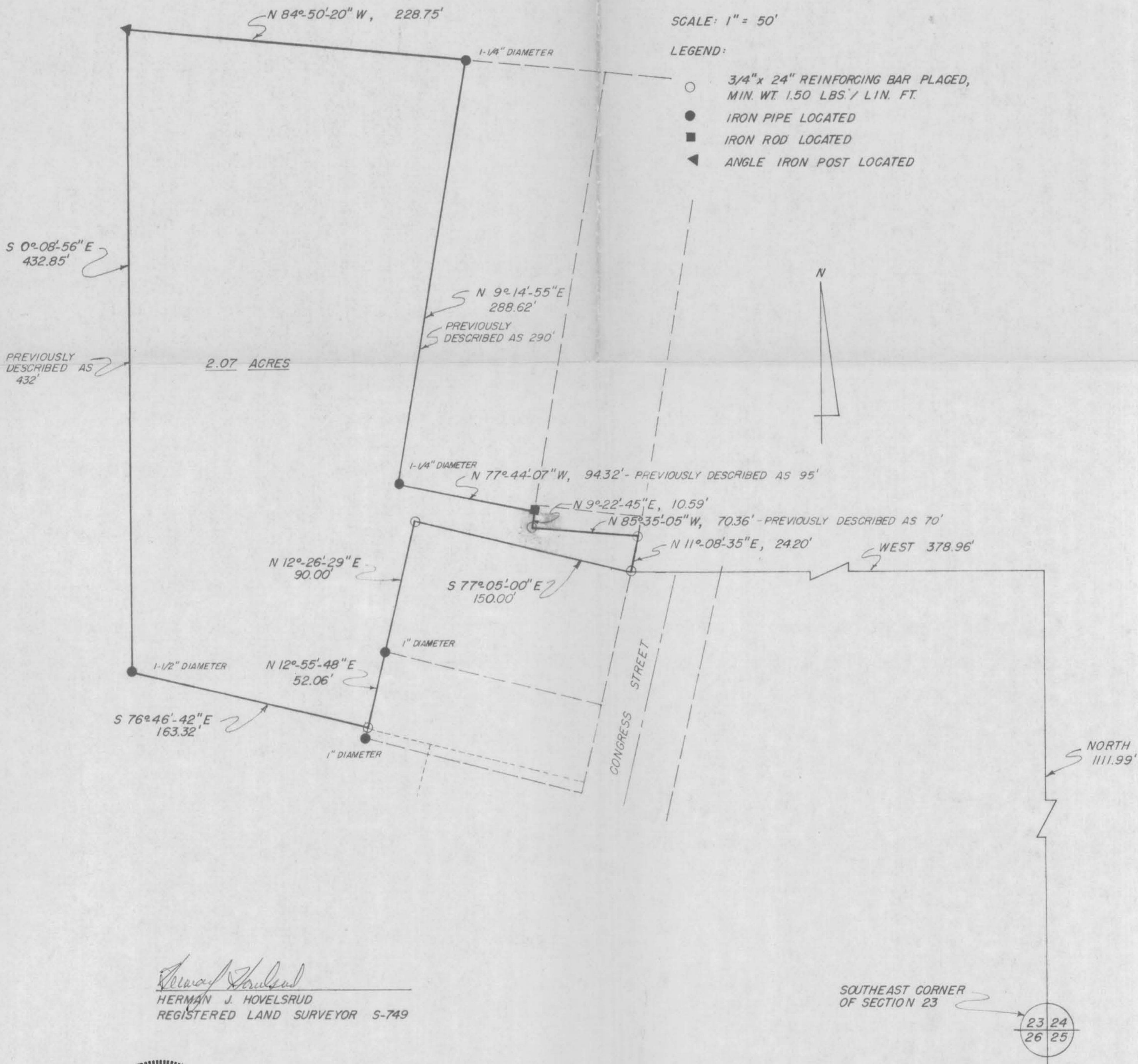

Herman J. Hovelsrud
HERMAN J. HOVELSRUD
REGISTERED LAND SURVEYOR S-749



SURVEY PLAT

HOVELSRUD CONSULTING ASSOCIATES
ENGINEERING - LAND SURVEYING
RICHLAND COUNTY BANK BUILDING
RICHLAND CENTER, WISCONSIN 53581

SURVEY FOR: Virg Mara

August 28, 1974

Sheet 1 of 2

A SURVEY of a PARCEL of LAND Described as Follows:

Commencing at the Southeast corner of Section 23,
T. 5 N., R. 5 W., Grant County, Wisconsin; Thence North,
1111.99 feet; Thence West, 378.96 feet to a 3/4 inch diameter
reinforcing bar and the point of beginning;

Thence N 11°-08'-35" E, 24.20 feet to a 3/4 inch diameter
reinforcing bar;

Thence N 85°-35'-05" W, 70.36 feet to a 3/4 inch diameter
reinforcing bar;

Thence N 9°-22'-45" E, 10.59 feet to an existing iron
rod;

Thence N 77°-44'-07" W, 94.32 feet to an existing 1 1/4 inch
diameter iron pipe;

Thence N 9°-14'-55" E, 288.62 feet to an existing 1 1/4 inch
diameter iron pipe;

Thence N 84°-50'-20" W, 228.75 feet to an existing angle
iron post;

Thence S 0°-08'-56" E, 432.85 feet to an existing 1 1/2 inch
diameter iron pipe;

Thence S 76°-46'-42" E, 163.32 feet to a 3/4 inch diameter
reinforcing bar;

Thence N 12°-55'-48" E, 52.06 feet to a 1 inch diameter
iron pipe;

Thence N 12°-26'-29" E, 90.00 feet to a 3/4 inch diameter
reinforcing bar;

Thence S 77°-05'-00" E, 150.00 feet to the point of
beginning;

The above described parcel of land being located partly
in the Southeast Quarter (SE 1/4) of the Southeast Quarter (SE 1/4),
and partly in the Northeast Quarter (NE 1/4) of the Southeast
Quarter (SE 1/4), all in Section 23, T. 5 N., R. 5 W., Village
of Bloomington, Grant County, Wisconsin.

I certify that I have surveyed the above described parcel
of land and that the following Plat is an accurate survey and
a true representation thereof and correctly shows the exterior
boundary lines of said parcel and the correct measurements
thereof.

Dated this 17th day
of September, 1974
Richland Center, Wisconsin

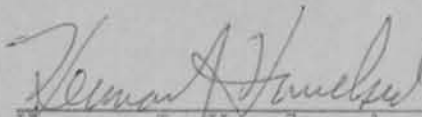
Herman J. Hovelsrud
Registered Land Surveyor S-749

