

# BUYING STATION SURVEY

BLOOMINGTON, WISC.

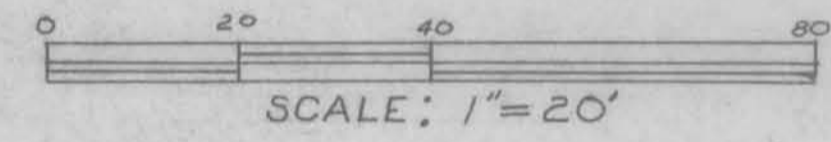
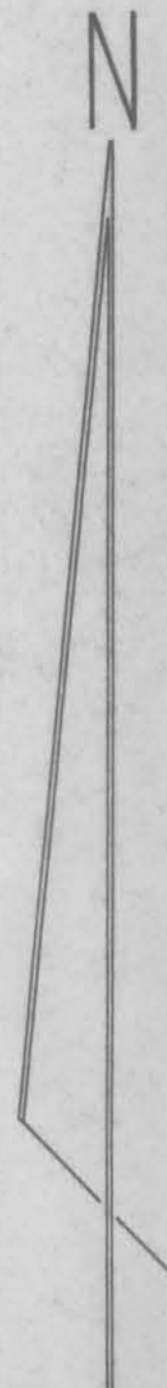

• 1" X 24" IRON PIPE PLACED BY THIS SURVEY.

ELEVATIONS REFERENCED TO TOP OF IRON PIPE IN NORTHWEST CORNER, ARBITRARILY ASSUMED TO BE 100.00 FEET.

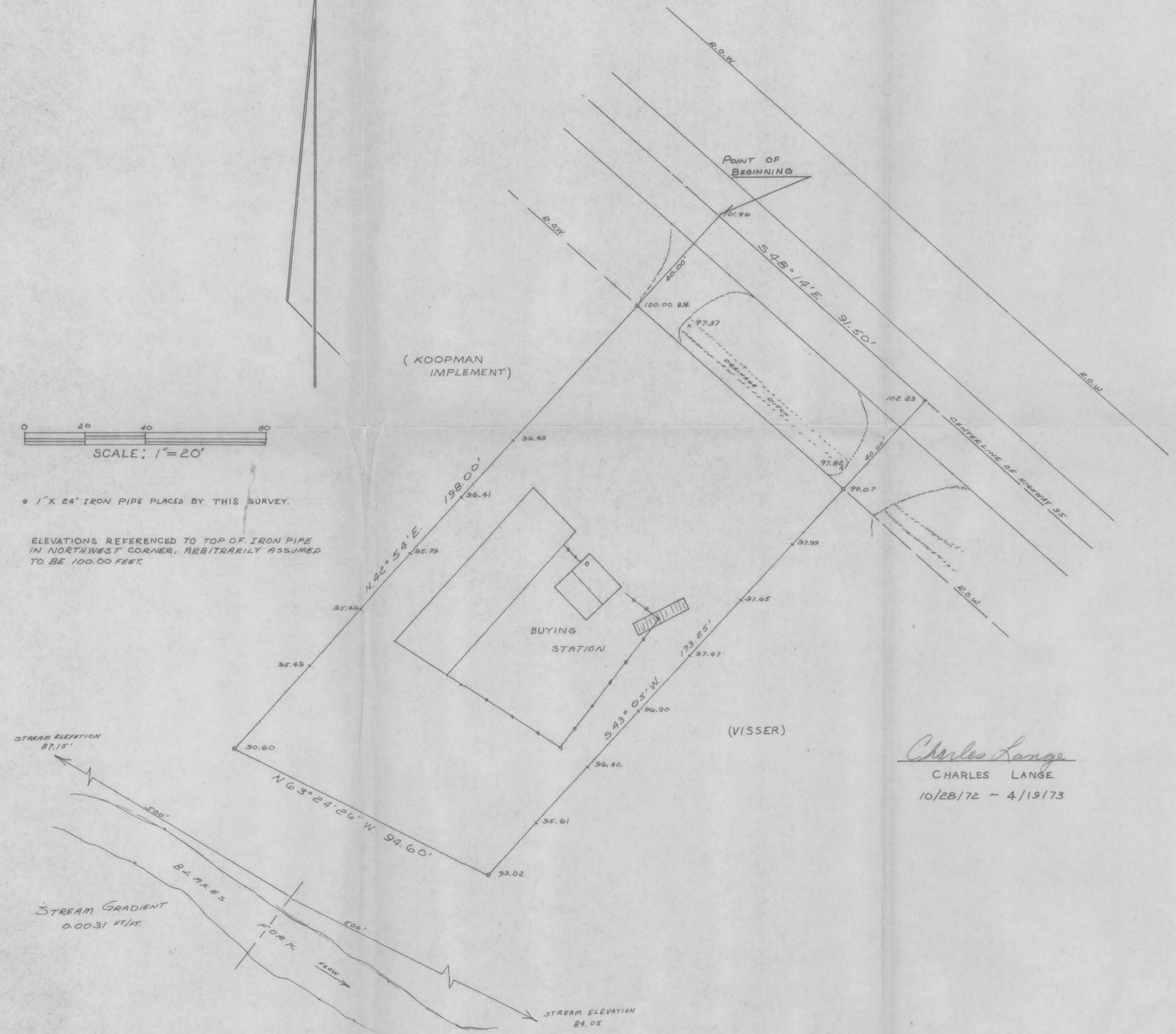

*Charles Lange*  
 CHARLES LANGE  
 10/28/72 - 4/19/73

*Homer D. Ralph, Jr.*  
 HOMER D. RALPH, JR.  
 SURVEYOR FOR GRANT  
 COUNTY, WISCONSIN.



DATE	DRAWN DATE	BLOOMINGTON, WISC.	
BY	CHK'D DATE	LOCATION	
DESCRIPTION	APP'D DATE	OSCAR MAYER & CO. GENERAL ENGINEERING DIV. MADISON, WISCONSIN	
REV.	SHEET	SCALE	4-203-W
	OF		D-1409