

A SURVEY of a PARCEL of LAND DESCRIBED as FOLLOWS:

Commencing at the South 1/4 corner of Section 23, Township 5 North, Range 5 West, Grant County, Wisconsin, thence North 1302.6 feet and thence West 11.62 feet to the POINT of BEGINNING:

- Thence N 0° 38' 38" W, 105.0 feet;
- Thence N 72° 44' 40" W, 105.0 feet;
- Thence S 13° 05' 36" W, 100.18 feet;
- Thence S 72° 44' 40" E, 130.0 feet to the point of beginning.

The above described parcel of land being located partly in the SE 1/4 of the SW 1/4 and partly in the NE 1/4 of the SW 1/4, all in Section 23, Township 5 North, Range 5 West, Grant County, Wisconsin, containing 0.3 acres;



I certify that I have surveyed the above parcel of land and that the following plat is a true representation thereof.

*Michael C. McMillin*  
 Michael C. McMillin  
 Registered Land Surveyor S-1179

Bearings referenced to the  
 N-S 1/4 Section Line, Section  
 23, T5N, R5W  
 Assumed Bearing  
 N 0° 31' 24" W  
 S 13° 05' 36" W, 100.18'

LEGEND  
 ○ 1" x 24" Iron Pipe Placed

SCALE 1" = 50'

AREA:  
0.3 acres

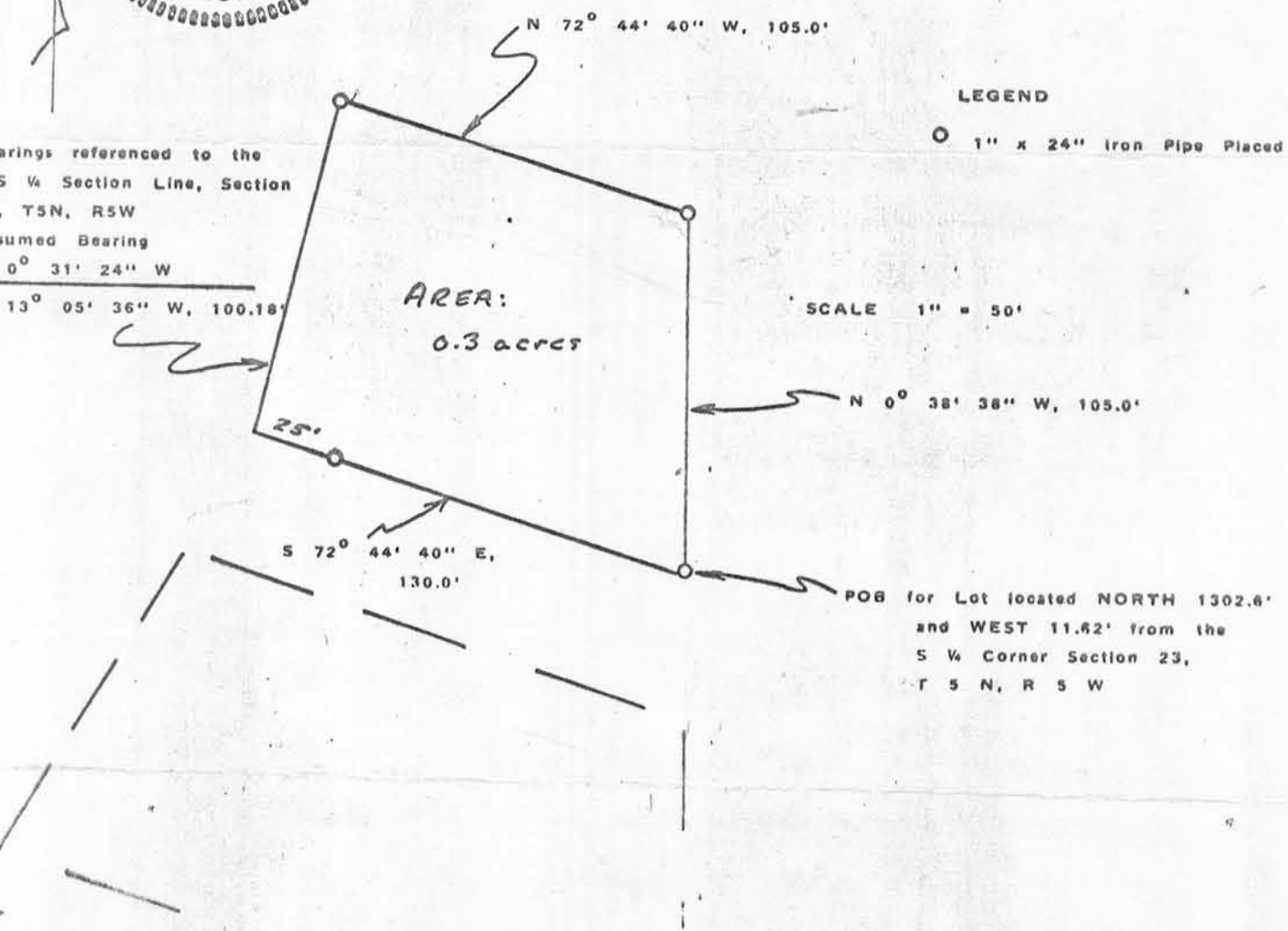

POB for Lot located NORTH 1302.6'  
 and WEST 11.62' from the  
 S 1/4 Corner Section 23,  
 T 5 N, R 5 W