



# COUNTY OF GRANT

WISCONSIN

Lancaster, Wis.

OFFICE OF  
JOHN T. BUSER  
SURVEYOR  
PLATTEVILLE, WIS.

Surveyed April 24-1937

John Welsh  
John T. Buser  
County Surveyor.

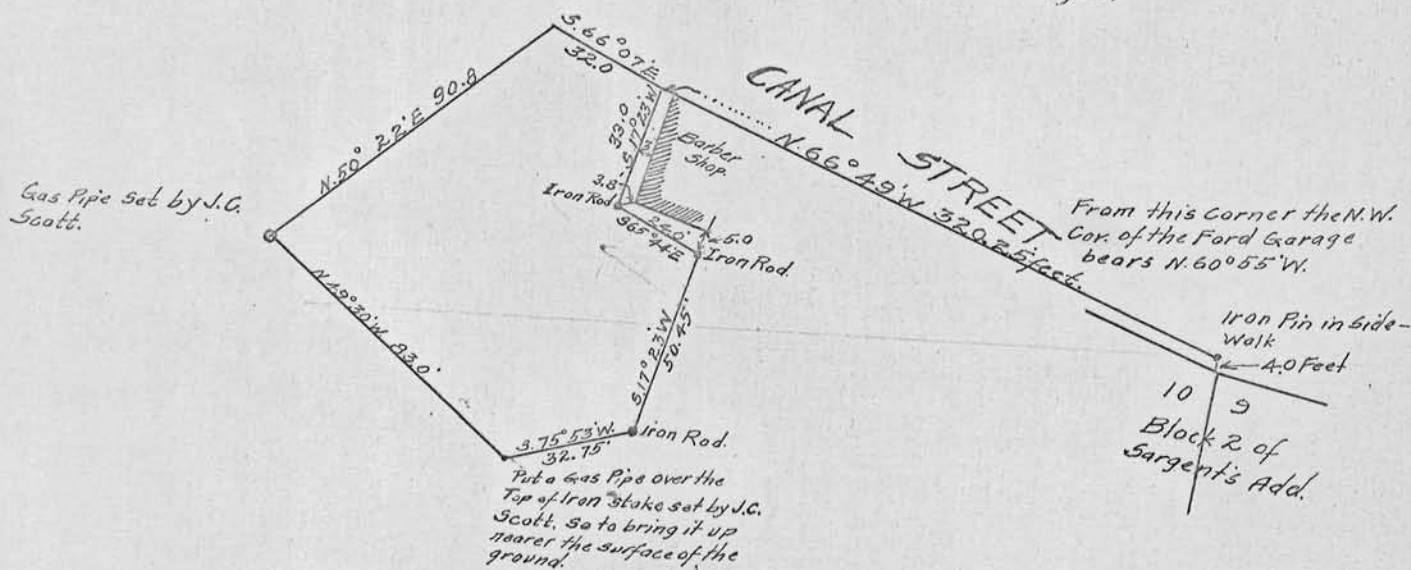

Commencing at a Monument on the South side of Canal Street which is 4.0 feet Northerly of the Corner to Lots 9 and 10 of Block 2 of Sargent's Addition to the village of Bloomington, Grant County, Wisconsin, thence running N. 66 49' W. 320.25 feet to the place of beginning, thence running S. 17 23' W. 33.0 feet, thence S. 65 44' E. 24.0 feet, thence S. 17 23' W. 50.45 feet, thence S. 75 53' W. 32.75 feet, thence N. 49 30' W. 83.0 feet, thence N. 50 22' E. 90.8 feet, thence S. 66 07' E. 32.0 feet to the place of beginning.

*John T. Buser*  
County Surveyor.