

July 26, 1985

Allen Taylor - St. Mary's Convent Property
Bloomington, Wis.

Legal Description

Commencing at the Northwest Corner of the intersection of Fourth Street and Congress Street in the Village of Bloomington, Grant County, Wisconsin; thence N. $12^{\circ}55'$ E. 716.16 ft. along the westerly line of Congress Street to the point of beginning; thence N. $77^{\circ}05'$ W. 150.00 ft.; thence N. $12^{\circ}55'$ E. 140.84 ft.; thence S. $77^{\circ}05'$ E. 150.00 ft. to the westerly line of Congress Street; thence S. $12^{\circ}55'$ W. 140.84 ft. to the point of beginning, said described tract being a part of Lot 42 of Assessor's Plat No. 1 in the Village of Bloomington, Grant County, Wisconsin, in the S.E. $1/4$ of the S.E. $1/4$ of Sec. 23, T5N, R5W of the 4th F.M. - also

~~an easement over the following described area: beginning at the S.E. corner of the above described tract; thence S. $21^{\circ}25'$ W. 33.50 ft. to the Handicap Unloading Zone of St. Mary's Catholic Church; thence S. $77^{\circ}05'$ E. 15.00 ft.; thence N. $21^{\circ}25'$ E. 33.50 ft.; thence N. $77^{\circ}05'$ W. 15.00 ft. to the point of beginning.~~

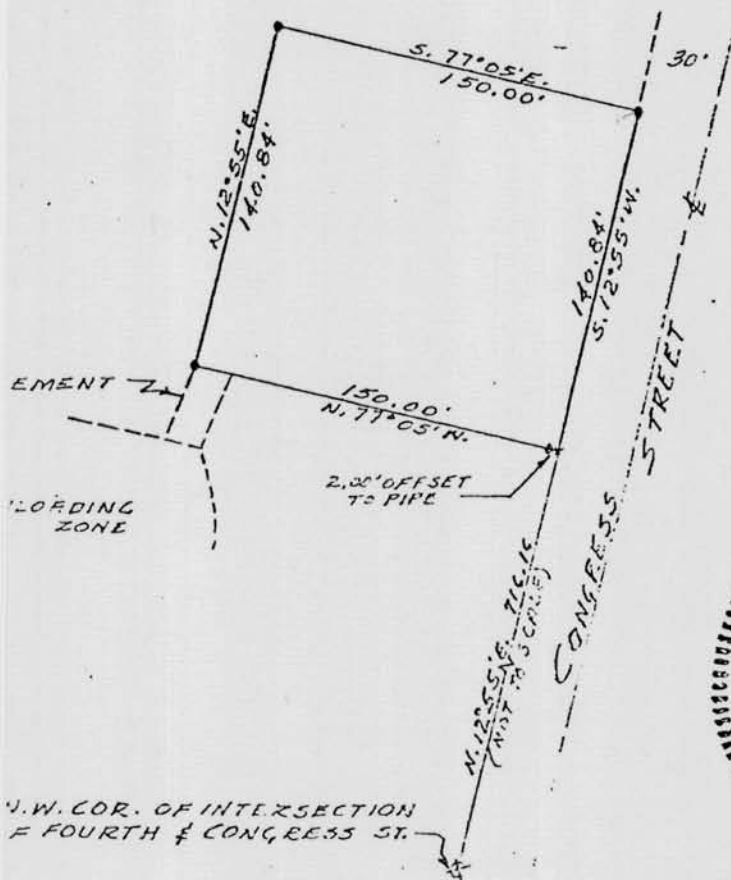

SCALE: 1" = 80'
* 1" x 24" IRON PIPE
x P-K NAIL
x IRON ROD IN CONCRETE MONUMENT



John F. Orth
E.L.S.-340