

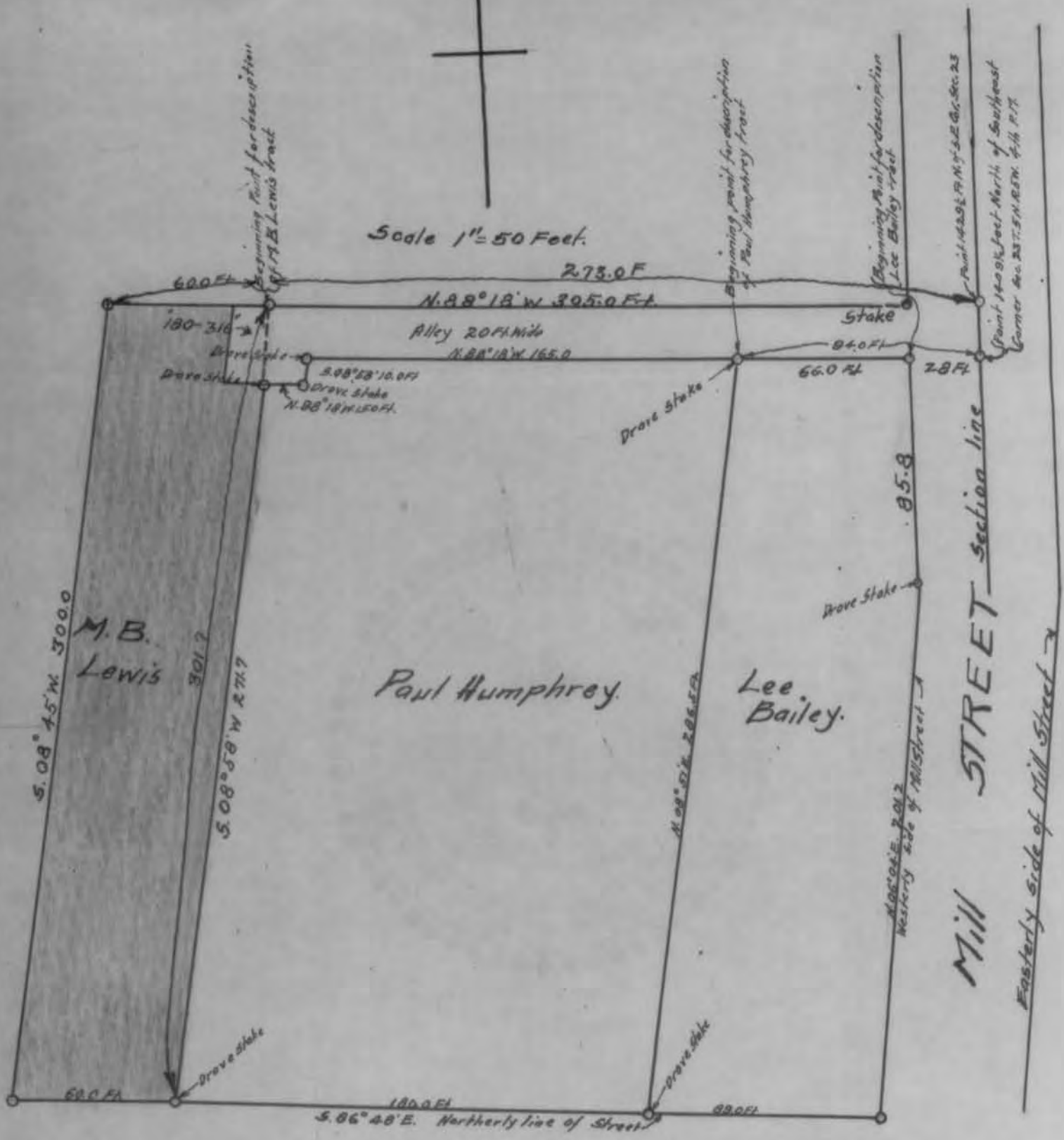



Scale 1" = 50 Feet.



Plat showing tract of land in the East Half of the Southeast Quarter of Section 23, Town 5 North, Range 5 West, of the Fourth Principal Meridian, Grant County, Wisconsin surveyed June 10th, 1920 for Paul Humphrey of Patch Grove, said Grant County.

Measurements are given in feet and decimals of a foot  
 J. C. Scott.  
 Galena, Ill. June 21-1920

Copy of a plat of a survey made by J.C. Scott, on June 10, 1920, showing the location of the land Abstracted.

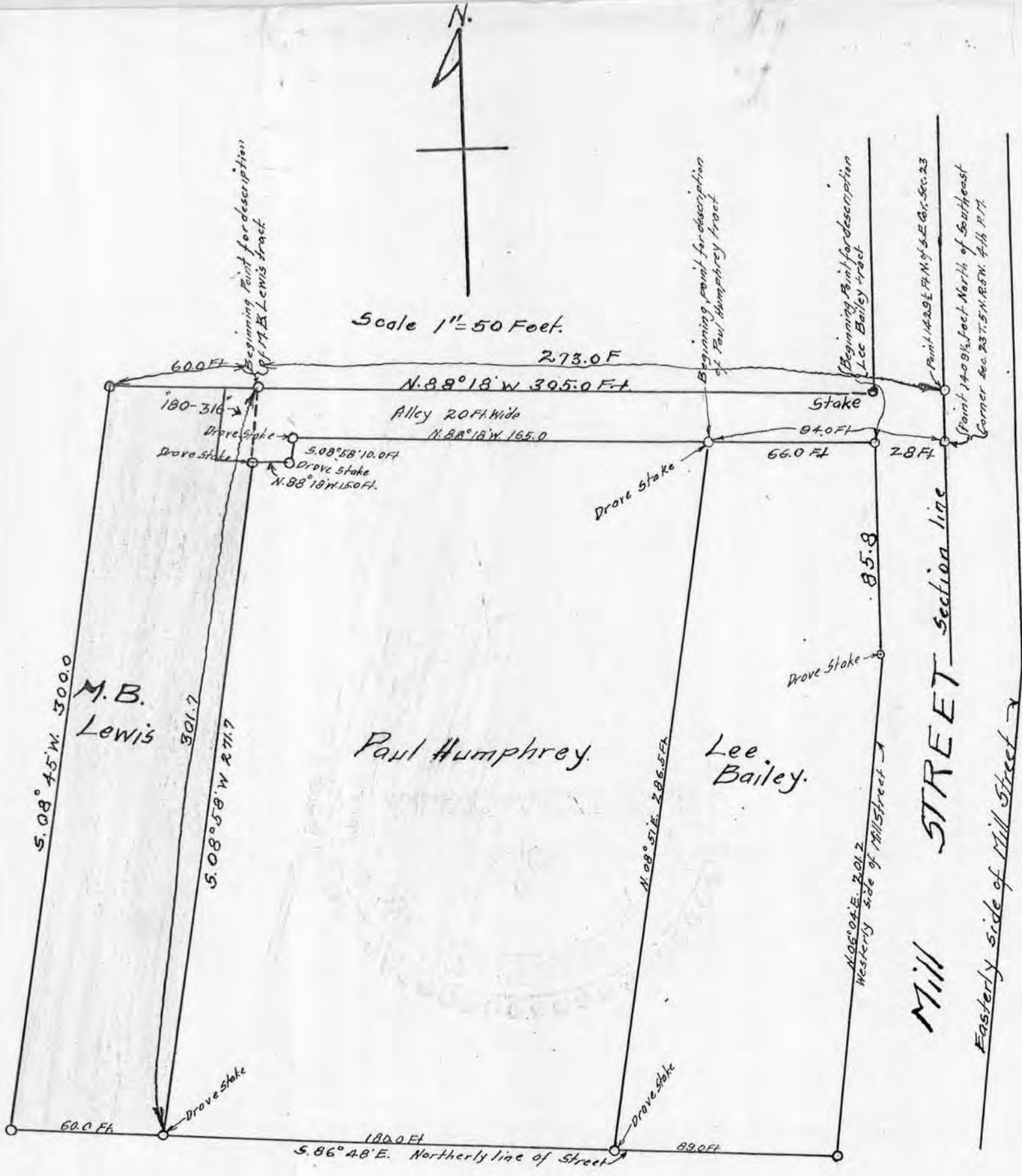

Plat showing tract of land in the East Half of the Southeast Quarter of Section 23, Town 5 North, Range 5 West, of the Fourth Principal Meridian, Grant County, Wisconsin Surveyed June 10th, 1920 for Paul Humphrey of Patch Grove, said Grant County.

Measurements are given in feet and decimals of a foot

J. C. Scott.

Galena, Ill. June 21-1920

Copy of a plat of a survey made by J.C. Scott, on June 10, 1920, showing the location of the land Abstracted.