

Parcel located in Lots 1 and 2,  
 Assessor's Plat No. 1, Village  
 of Bloomington, T 5 N, R 5 W,  
 Grant County, Wisconsin.

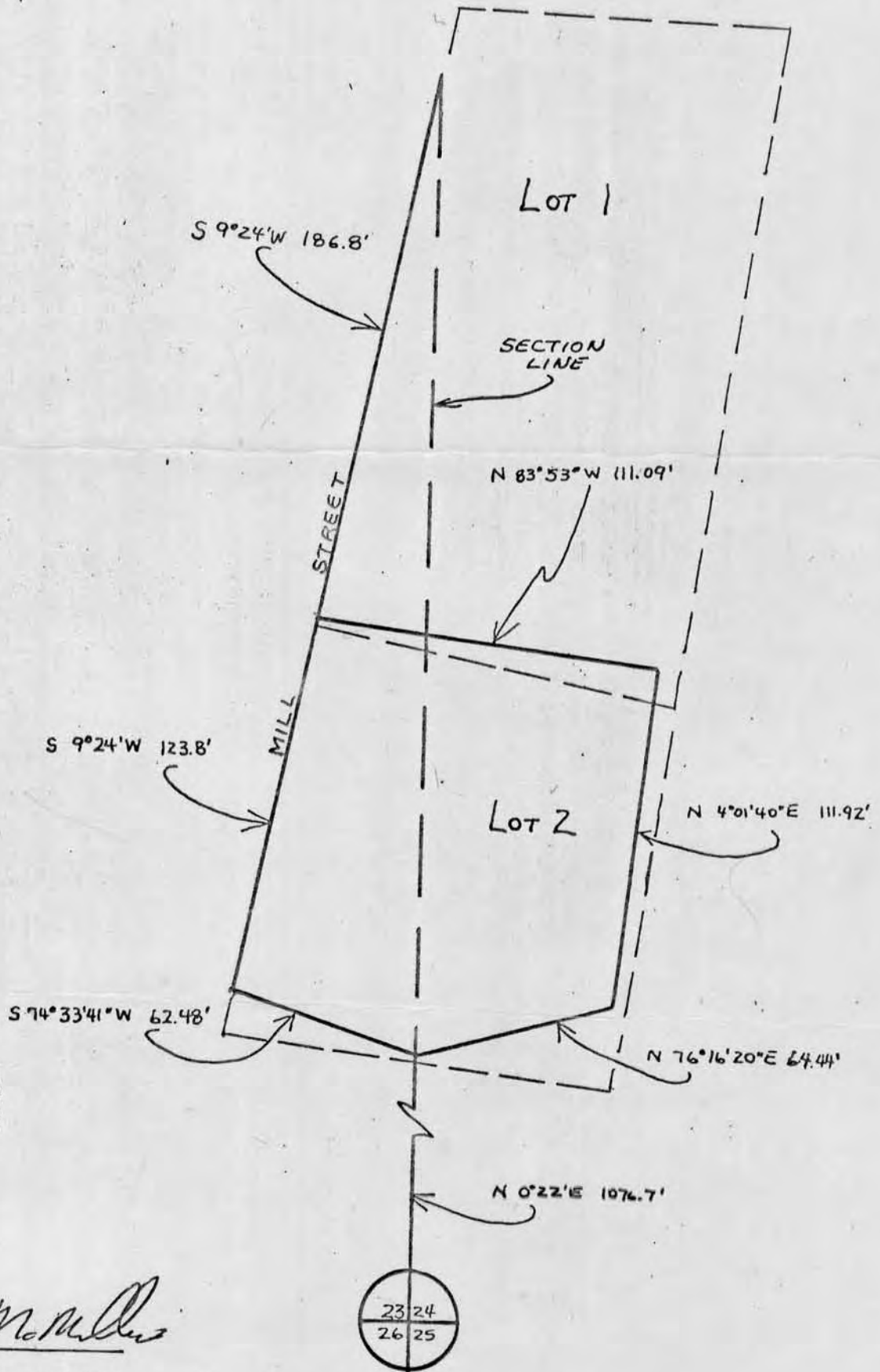

SCALE: 1" = 50'



*Michael C. McMILLIN*  
 MICHAEL C. McMILLIN  
 Registered Land Surveyor S-1179



06 May, 1978

A SURVEY of a PARCEL of LAND DESCRIBED as FOLLOWS:

COMMENCING at the Southeast Corner of Section 23, Township 5 North, Range 5 West, Grant County, Wisconsin; Thence N 00° 22' E, 1076.7 feet to the East line of Mill Street; Thence S 9° 24' W, 186.8 feet along said East line to the POINT of BEGINNING:

Thence S 9° 24' W, 123.8 feet along said East line;

Thence S 74° 33' 41" E, 62.48 feet;

Thence N 76° 16' 20" E, 64.44 feet;

Thence N 4° 01' 40" E, 111.92 feet;

Thence N 83° 53' W, 111.09 feet to the point of beginning.

The above described parcel of land being part of Lot 1, and part of Lot 2, Assessor's Plat No. 1, Village of Bloomington, Township 5 North, Range 5 West, Grant County, Wisconsin.

I certify that I have surveyed the above described parcel of land and that the following plat is a true representation thereof to the best of my knowledge and belief.



*Michael C. McMillin*  
MICHAEL C. McMILLIN  
Registered Land Surveyor S-1179