

A DESCRIPTION of a PARCEL of LAND DESCRIBED as FOLLOWS:

Commencing at the Southeast Corner of Section 23, Township 5 North, Range 5 West, Grant County, Wisconsin; thence N 00° 22' E, 1076.7 feet to the East Line of Mill Street and the point of beginning;

Thence S 9° 24' W, 186.8 feet along said east line;

Thence S 83° 53' E, 111.09 feet;

Thence N 4° 01' 40" E, 212.93 feet;

Thence West 92.21 feet to the east line of Mill Street;

Thence S 9° 24' W, 16.5 feet to the point of beginning.

Said parcel of land being located in Lot 1, Assessor's Plat No. 1, Village of Bloomington, Township 5 North, Range 5 West Grant County, Wisconsin.

Michael C. McMillin

Michael C McMillin
Registered Land Surveyor S-1179

C-8199

Legend

- 1" ϕ Iron Pipe Placed
- 1" ϕ Iron Pipe Located



Scale 1" = 50'

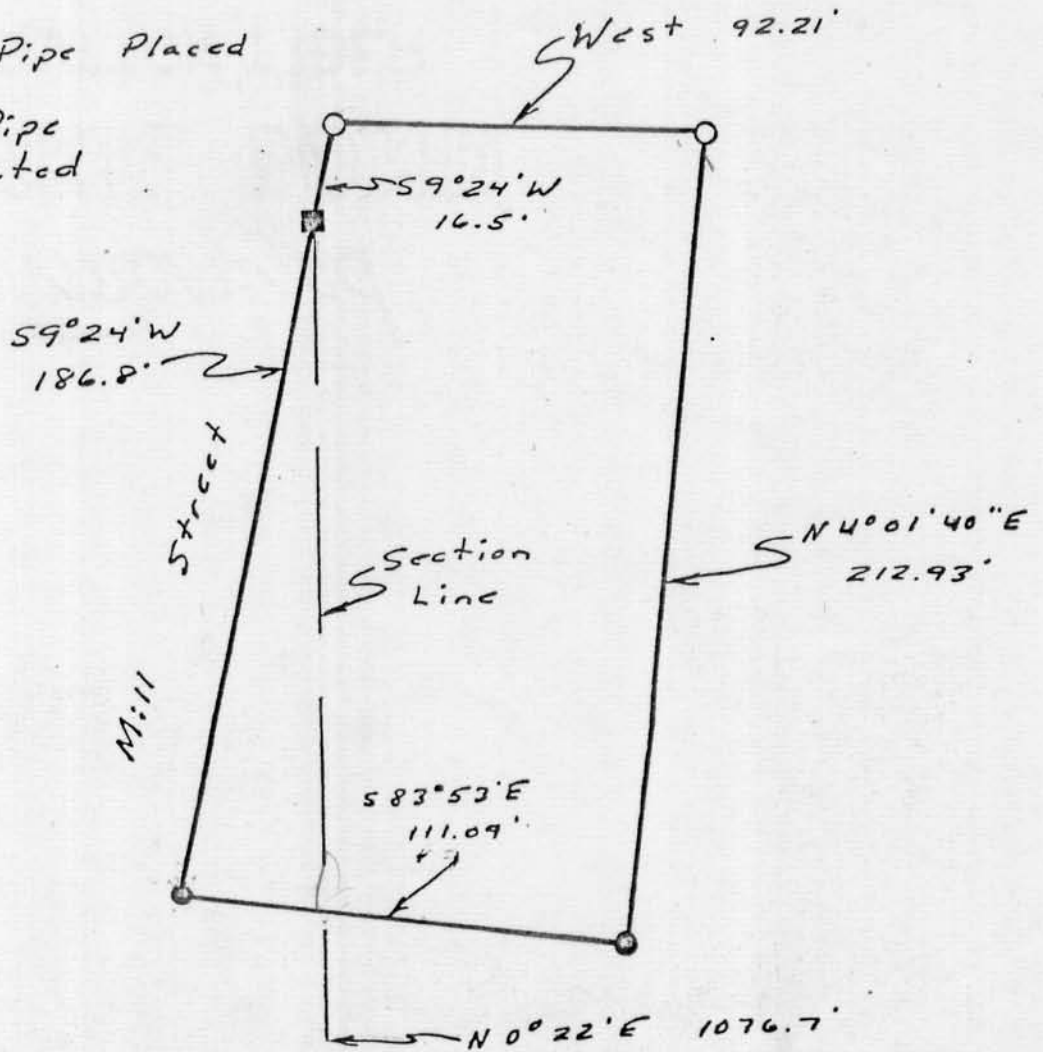

23	24
26	25