

BREEN SURVEY

SCALE: 1" = 50'

- 1" X 24" Iron Pipe Placed By This Survey

DESCRIPTION:

Beginning on the East line of Burlington Avenue in the Village of Bagley; 160.00 feet South of the South line of Chicago Street; thence East 140.50 feet; thence South 60.00 feet; thence West 140.50 feet; thence North 60.00 feet to place of beginning; said tract being what is known as the "East Reserve" in the said Village of Bagley, Grant County, Wisconsin.

BLOCK 6 O.P.

BURLINGTON AVE.

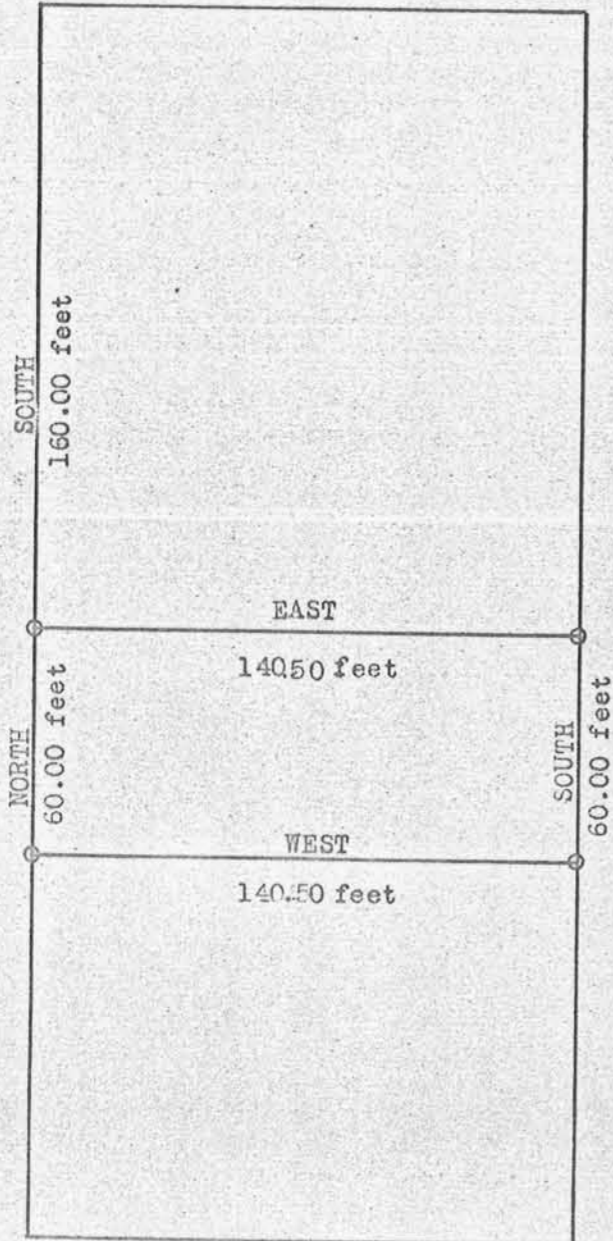

WALNUT STREET

GLASS ADD.

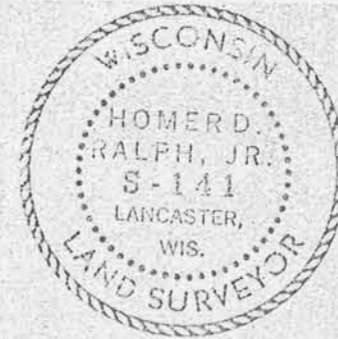

Charles Lange
Charles Lange
6/9-6/23/72

Homer D. Ralph, Jr.
Homer D. Ralph, Jr.
Surveyor for Grant
County, Wisconsin.