

SURVEY PLAT

HOVELSRUD CONSULTING ASSOCIATES LTD.
ENGINEERING - LAND SURVEYING - PLANNING
BUILDINGS - STRUCTURES - SOIL INVESTIGATIONS
RICHLAND COUNTY BANK BUILDING
RICHLAND CENTER, WISCONSIN 53581

Survey For: Eulala Kitto

July 13, 1978

Sheet 1 of 1

Lot markers set as shown for Mrs. Evella Kitto, Lot 16 of the Original Plat of the Village of Beetown, Grant County, Wisconsin.



Scale: 1" = 50'

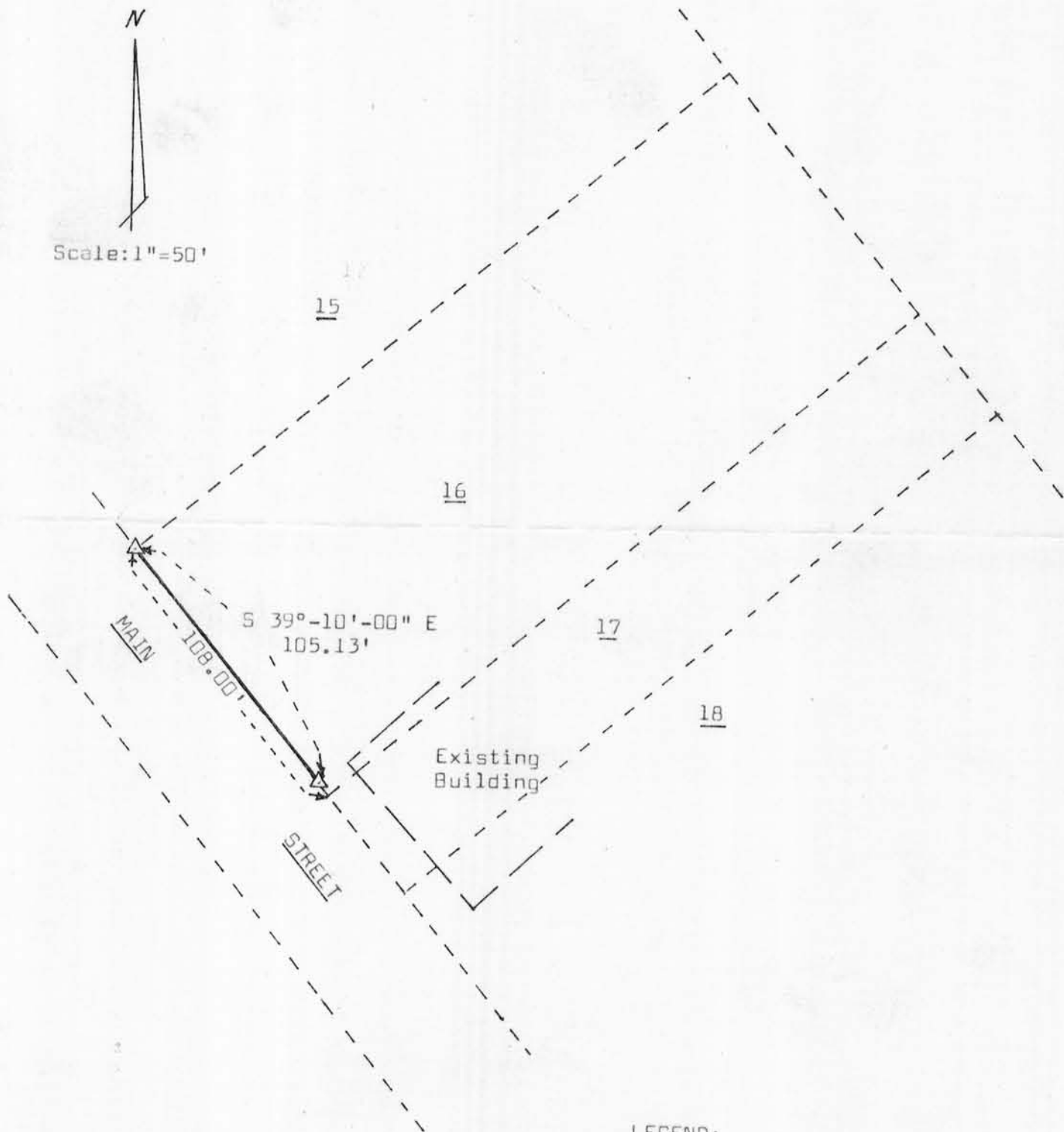

LEGEND:

△ 3/4" Diameter x 24" reinforcing bar placed, min. wt. 1.50 lbs./lin. ft.

I certify that I have surveyed the above shown parcel of land and that the above plat is an accurate survey and a true representation thereof to the best of my knowledge and belief.

Dated this 11th day of August, 1978
Richland Center, Wisconsin
Revised September 7, 1978

Kenneth A. Kerst, Jr.
Kenneth A. Kerst Jr.
Registered Land Surveyor S-1385

