

# SURVEY PLAT

**HOVELSRUD CONSULTING ASSOCIATES LTD.**  
 ENGINEERING - LAND SURVEYING - PLANNING  
 BUILDINGS - STRUCTURES - SOIL INVESTIGATIONS  
 RICHLAND COUNTY BANK BUILDING  
 RICHLAND CENTER, WISCONSIN 53581

Survey For: Hobart Reynolds

November 2, 1978

Sheet 1 of 1

A survey of the South line of Lot 24 and Lot 25, Village of Beetown, Grant County, Wisconsin.

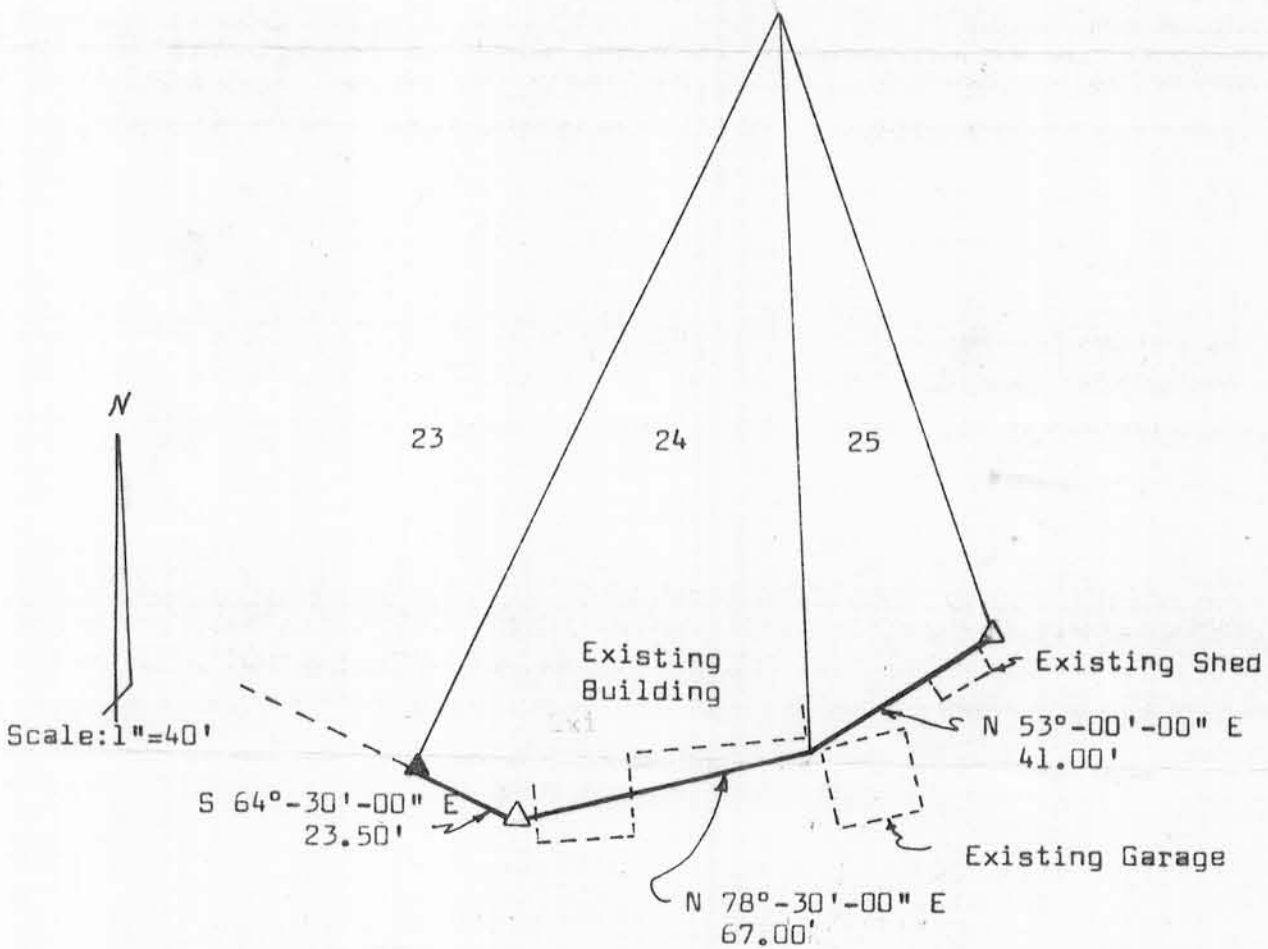

**LEGEND:**

- ▲ ¾" Diameter reinforcing bar located
- △ ¾" Diameter x 24" reinforcing bar placed, min. wt. 1.50 lbs./lin. ft.



*Kenneth A. Kerst, Jr.*  
 Kenneth A. Kerst, Jr.  
 Registered Land Surveyor S-1385