

SURVEY PLAT
HOVELSRUD CONSULTING ASSOCIATES LTD.
 ENGINEERING - LAND SURVEYING - PLANNING
 BUILDINGS - STRUCTURES - SOIL INVESTIGATIONS
 RICHLAND COUNTY BANK BUILDING
 RICHLAND CENTER, WISCONSIN 53581

Survey For: John Cleaver

July 13, 1978

Sheet 1 of 1

A SURVEY OF A PARCEL OF LAND DESCRIBED AS FOLLOWS:

Lot 22 and Lot 23 of the Original Plat of the Village of Beetown,
 Grant County, Wisconsin.

I certify that I have surveyed the above described parcel of land
 and that this Plat is an accurate survey and a true representation there-
 of and correctly shows the exterior boundary lines of said parcel and the
 correct measurements thereof to the best of my knowledge and belief.

Dated this 11th day of
 August, 1978

Kenneth A. Kerst, Jr.
 Kenneth A. Kerst, Jr.
 Registered Land Surveyor S-1385

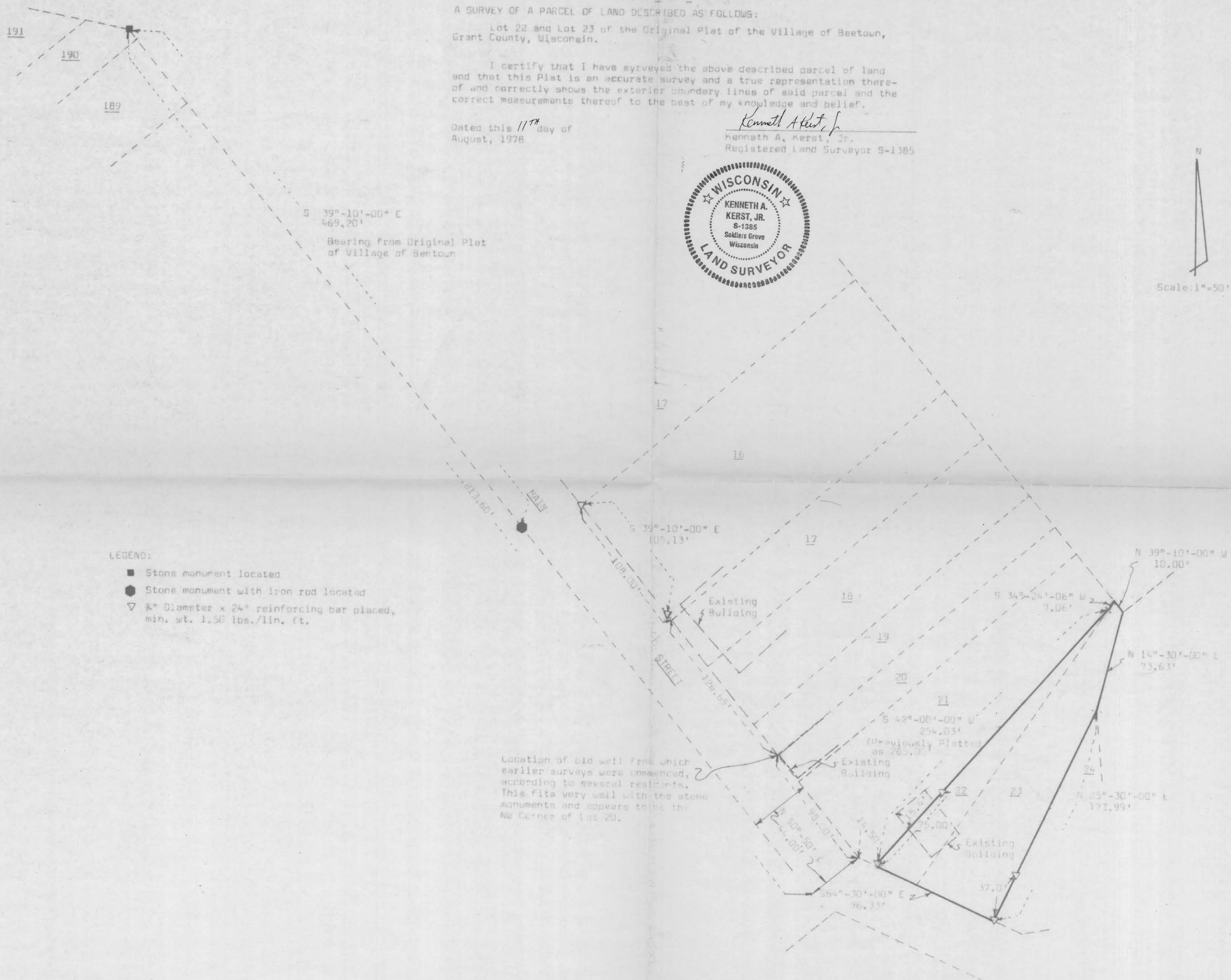
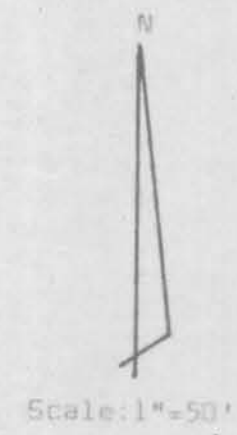

- LEGEND:
- Stone monument located
 - Stone monument with iron rod located
 - ▽ 3/4" Diameter x 24" reinforcing bar placed, min. wt. 1.50 lbs./lin. ft.

Location of old well from which
 earlier surveys were commenced,
 according to several residents.
 This fits very well with the stone
 monuments and appears to be the
 NW Corner of Lot 20.