

Lot 1 Blk. 2 Homewood's Add.

Blk. 1 Conkle's Add.

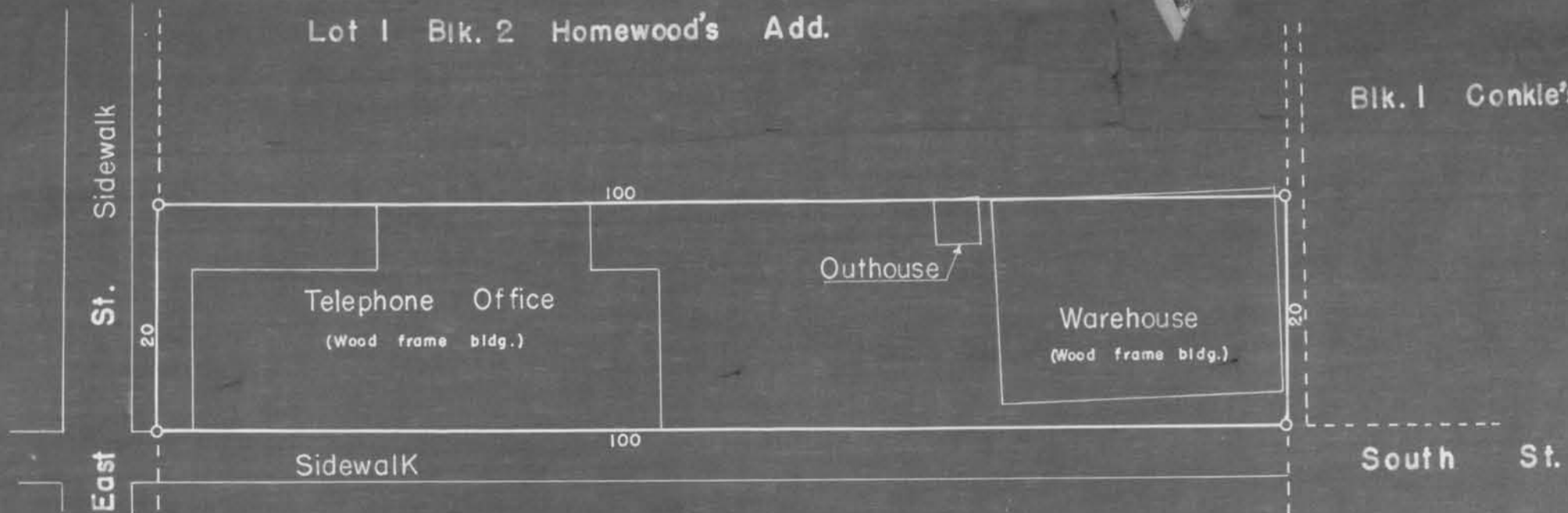

Lot 7 Blk. 1 Homewood's Add. (NOTE: This area is platted as Lot 7, actually is a black top Street.)



MAP FOR

BLUE RIVER TELEPHONE COOPERATIVE

to be

RICHLAND GRANT TELEPHONE COOPERATIVES INCORPORATED.

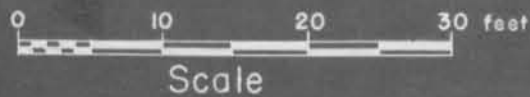

STATE OF WISCONSIN)
 COUNTY OF GRANT) SS.
 I, Homer D. Ralph, Jr. do hereby certify
 that I have surveyed and platted the
 North 20 ft. of Lot 7 in Blk. 1 of
 Homewood's Add. to the Village of Blue
 River, Grant Co., Wis. and that this map
 is a true and correct representation there-
 of.
 Homer D. Ralph, Jr.
 Surveyor for Grant Co.,
 Wis. 10/26/53