

# SURVEY PLAT

HOVELSRUD CONSULTING ASSOCIATES  
ENGINEERING - LAND SURVEYING  
RICHLAND COUNTY BANK BUILDING  
RICHLAND CENTER, WISCONSIN 53581

SURVEY FOR: Richland-Grant Telephone Co. August 27, 1971

Sheet 1 of 1

A SURVEY of a PARCEL of LAND Described as Follows:

The East 61' of the North 30' of the South 39' of Lot 1,  
Block 2, Homewoods Addition to the Village of Blue River,  
Wisconsin.

LEGEND:

1"Ø Iron Pipe ○



Scale: 1"=20'

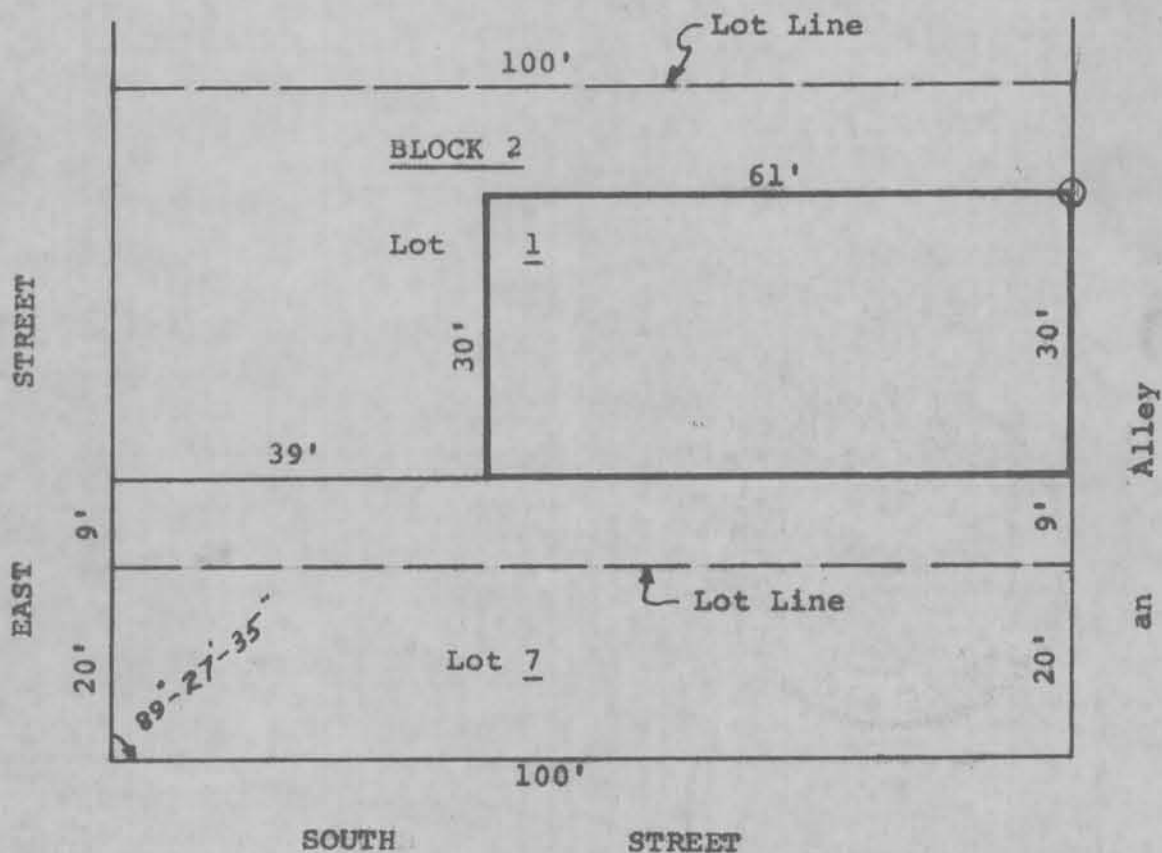

I certify that I have surveyed the above described parcel of land and that the above Plat is an accurate survey and a true representation thereof and correctly shows the exterior boundary lines of said parcel and the correct measurements thereof.

Richland Center, Wisconsin  
August 27, 1971

*Herman J. Hovelsrud*  
Herman J. Hovelsrud  
Registered Land Surveyor S-749

