

SOUTH WEST CORNER OF
 SOUTH EAST 1/4 OF
 NORTH WEST 1/4 SECT. 12
 T.1.N. - R.2.W. 4TH P.M.

THE FOLLOWING DESCRIBED LAND IN THE NORTH WEST
 1/4 OF SECT. 12. T.1.N. - R.2.W. 4TH P.M., VILLAGE OF LOUISBURG
 GRANT COUNTY, WIS.

COMMENCING AT THE SOUTH WEST CORNER OF THE
 SOUTH EAST 1/4 OF THE NORTH WEST 1/4 SECT. 12. T.1.N. R.2.W.
 4TH P.M.

— THENCE DUE NORTH FOR 787 FEET. / THENCE NORTH
 45 1/2 DEGREES EAST FOR 964.5 FEET TO THE POINT OF
 BEGINNING OF LAND BEING DESCRIBED

— THENCE NORTH 45 1/2 DEGREES EAST FOR 183 FEET TO A
 POINT IN THE MIDDLE OF THE HIGHWAY LEADING FROM
 HAZEL GREEN TO DICKEYVILLE OPPOSITE THE OLD LOUISBURG
 ROLLER FEED MILL.

— THENCE SOUTH 43 DEGREES EAST ALONG THE MIDDLE
 OF SAID HIGHWAY FOR 188 FEET.

— THENCE SOUTH 45 1/2 DEGREES WEST FOR 183 FEET

— THENCE NORTH 43 DEGREES WEST FOR 188 FEET

TO THE POINT OF BEGINNING, CONTAINING
 0.79 ACRES MORE OR LESS

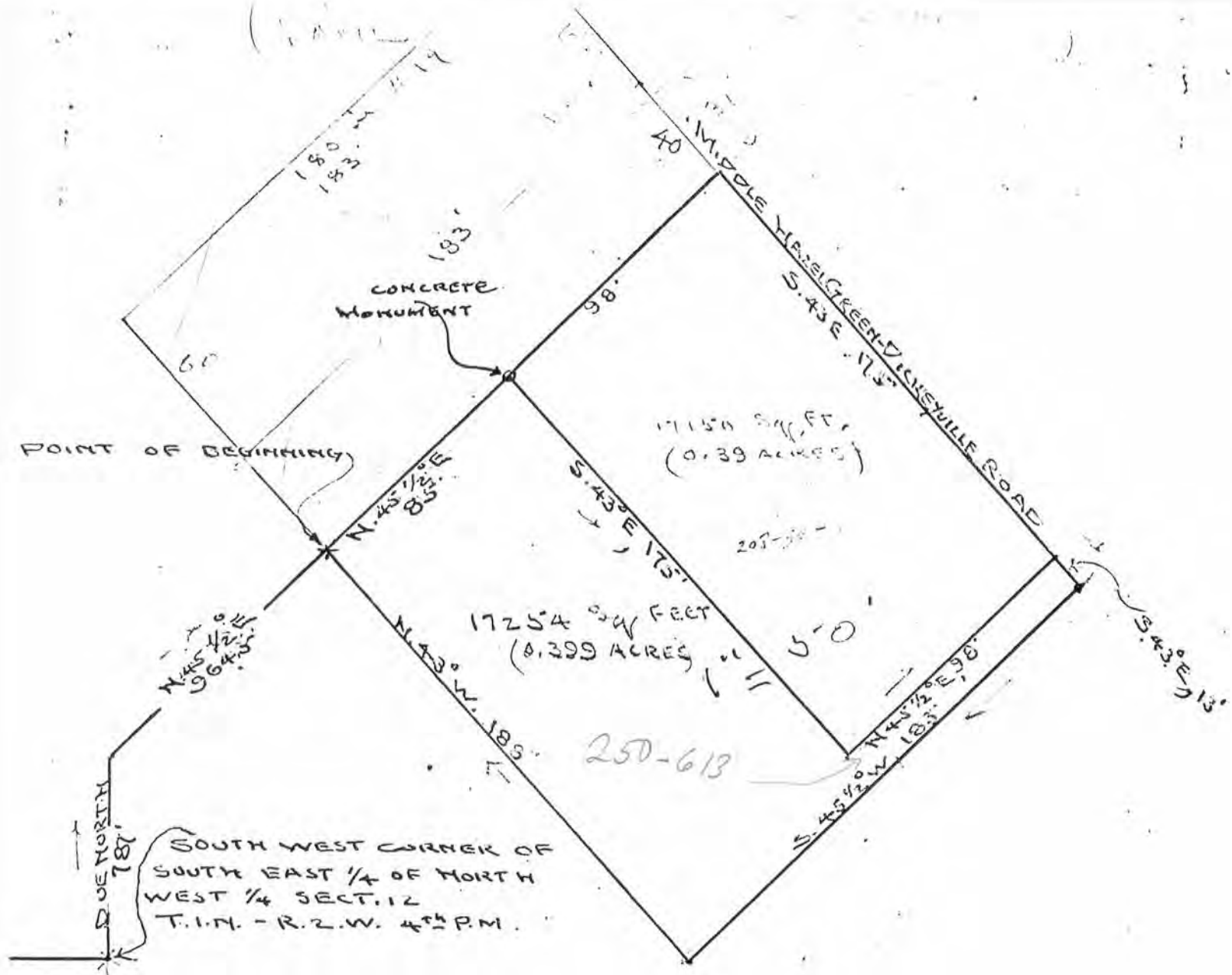

THE FOLLOWING DESCRIBED LAND IN THE NORTH WEST 1/4 OF SECT. 12, T.1.N. - R.2.W. 4TH P.M. VILLAGE OF LOUISBURG, GRANT COUNTY, WIS., COMMENCING AT THE SOUTH WEST CORNER OF THE SOUTH EAST 1/4 OF THE NORTH WEST 1/4 SECT. 12, T.1.N. - R.2.W. 4TH P.M.

THERICE DUE NORTH FOR 787 FEET, THERICE NORTH 45 1/2 DEGREES WEST FOR 964.5 FEET TO THE POINT OF BEGINNING OF LAND BEING DESCRIBED

THERICE NORTH 45 1/2 DEGREES EAST FOR 85 FEET TO THE CENTRE OF A CONCRETE MONUMENT.

THERICE SOUTH 43 DEGREES EAST FOR 175 FEET.

THERICE NORTH 45 1/2 DEGREES EAST FOR 98 FEET TO THE MIDDLE OF THE HIGHWAY LEADING FROM HAZEL GREEN TO DICKEYVILLE.

THERICE SOUTH 43 DEGREES EAST FOR ALONG MIDDLE OF SAID HIGHWAY FOR 12 FEET.

THERICE SOUTH 45 1/2 WEST FOR 183 FEET.

THERICE NORTH 43 DEGREES WEST FOR 188 FEET TO THE POINT OF BEGINNING, CONTAINING 0.399 ACRES MORE OR LESS