

William Smith Property
Louisburg, Wisconsin

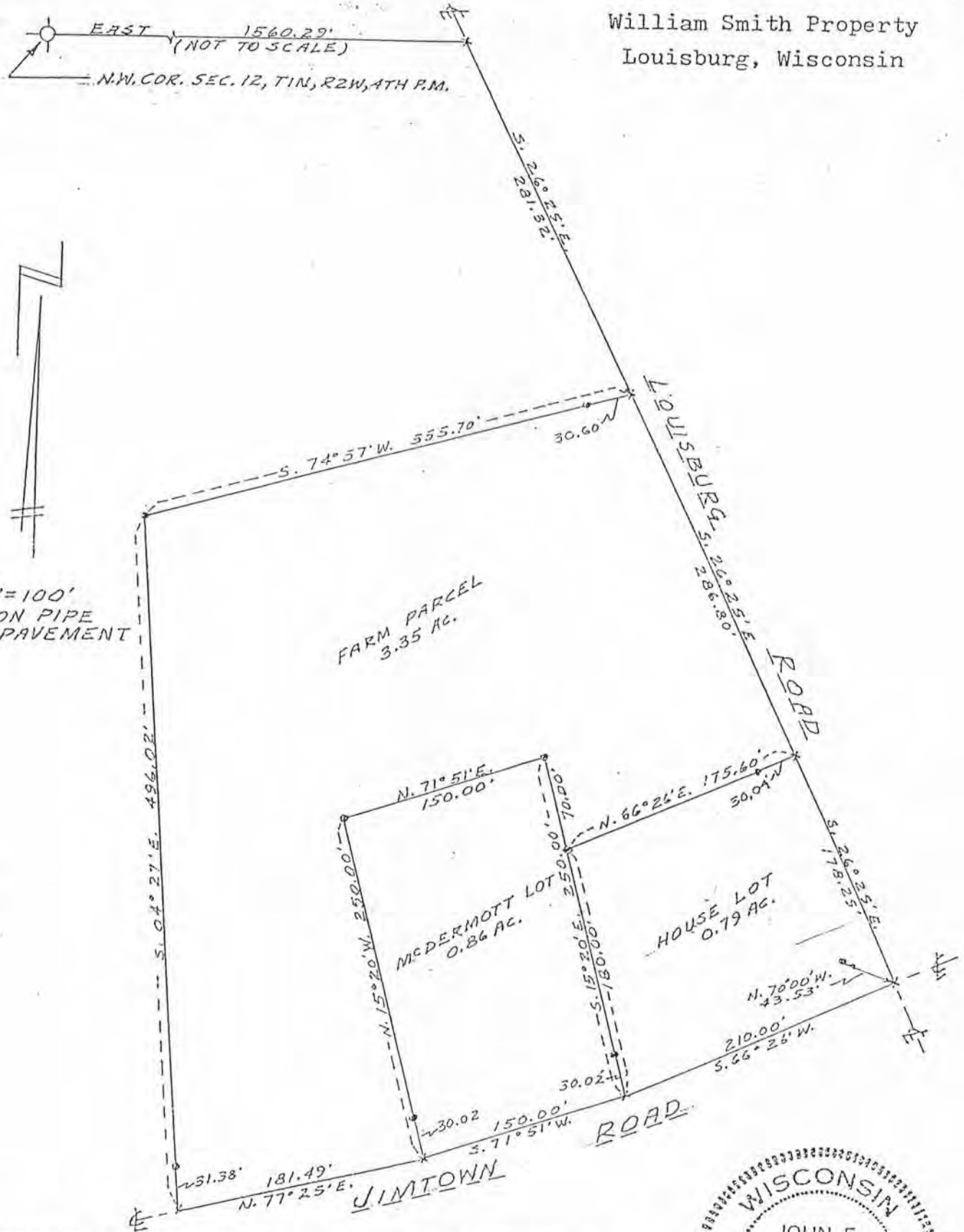

SCALE: 1"=100'
• 1" x 24" IRON PIPE
x NAILS IN PAVEMENT

I hereby certify that I surveyed the property shown above and that this is a true representation thereof to the best of my knowledge and belief.

129/57

John F. Orth
John F. Orth RLS-340



William Smith Property
Louisburg, Wisconsin

House Lot (S.E. Corner of Property)

Commencing at a point in the center of Louisburg Road which is 1560.29 ft. East of the N.W. Corner of Sec. 12, T1N, R2W of the 4th P.M., Grant County, Wisconsin; thence S. $26^{\circ} 25'$ E. 568.12 ft. along the center of Louisburg Road to the point of beginning; thence S. $66^{\circ} 26'$ W. 175.60 ft.; thence S. $15^{\circ} 20'$ E. 180.00 ft. to the center of Jimtown Road; thence N. $66^{\circ} 26'$ E. 210.00 ft. along the center of Jimtown Road to the center of Louisburg Road; thence N. $26^{\circ} 25'$ W. 178.25 ft. along the center of Louisburg Road to the point of beginning, containing 0.79 acres, more or less, said described tract being a part of the N.E. $1/4$ of the N.W. $1/4$ of Sec. 12, T1N, R2W of the 4th P.M.

9/29/87
Date

John F. Orth
John F. Orth RLS-340

