

2 1 / 11 1 / 2

NW CORNER NE 1/4 NW 1/4  
SEC 12 T1N R2W 4TH PM.

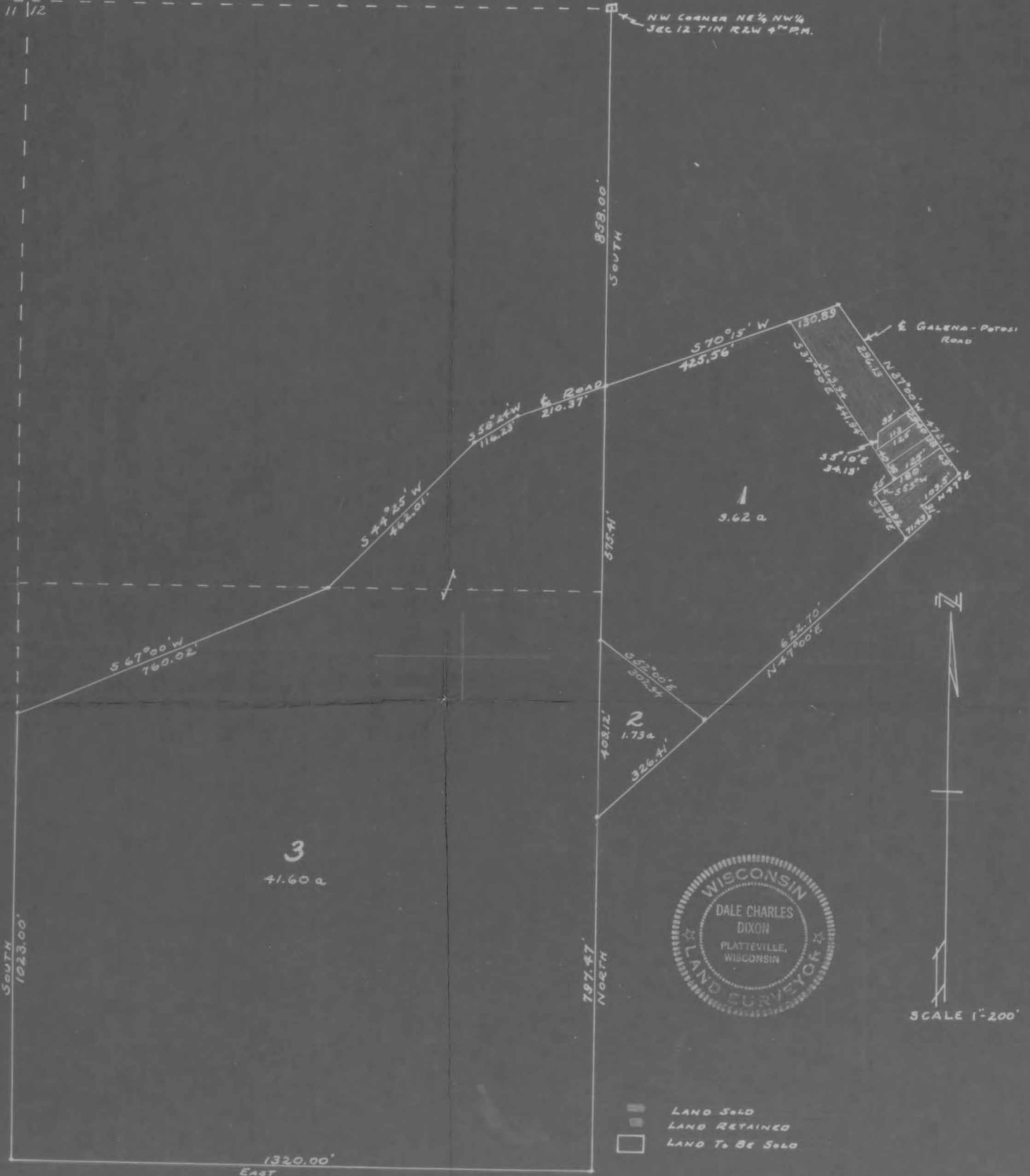

LAMBERT DRESSEN PROPERTY  
LOUISBURG, WIS.

LAMBERT DRESSEN PROPERTY TO BE CONVEYED

Commencing at the NW corner of the NE $\frac{1}{4}$  of the NW $\frac{1}{4}$  of Sec. 12, T1N, R2W, 4th P.M. Grant County, Wisconsin; thence South, 858.00 ft. to the point of beginning, the center of the road along Menominee Creek; thence S 70°15'W, 210.37 ft.; thence S 58°24'W, 116.23 ft.; thence S 44°25'W, 462.01 ft.; thence S 67°00'W, 760.02 ft. to the West line of Sec. 12; thence South along said line, 1023.00 ft. to the South line of the NW $\frac{1}{4}$ , Sec. 12; thence East, 1320.00 ft.; thence North, 797.47 ft.; thence N 47°00'E, 1020.60 ft.; thence N 37°00'W, 31.00 ft.; thence N 47°00'E, 109.50 ft. to the center of the Galena-Potosi road; thence N 37°00'W, 472.13 ft. along said road to the center of the road along the Menominee Creek; thence S 70°15'W, 556.45 ft. along said road to the point of beginning, containing 54.54 acres, more or less. Excepting the following described land: Commencing at the NW corner of the NE $\frac{1}{4}$  of the NW $\frac{1}{4}$  of Sec. 12, T1N, R2W, 4th P.M. Grant County, Wisconsin; thence South, 858.00 ft to the center of the road along the Menominee Creek; thence N 70°15'E, 425.56 ft. to the point of beginning; thence S 37°00'E, 441.94 ft.; thence S 53°00'W, 55.00 ft.; thence S 37°00'E, 118.92 ft.; thence N 47°00'E, 71.49 ft.; thence N 37°00'W, 31.00 ft.; thence N 47°00'E, 109.50 ft. to the center of the Galena-Potosi road; thence N 37°00'W, 472.13 ft. along said road to the center of the road along the Menominee Creek; thence S 70°15'W, 130.89 ft. along said road to the point of beginning, containing 1.59 acres, more or less.

NOTE: NET NUMBER OF ACRES TO BE CONVEYED--52.95



DIXON & ORTH  
REGISTERED SURVEYORS  
PLATTEVILLE, WIS.  
12/29/62