

SURVEY PLAT

HOVELSRUD CONSULTING ASSOCIATES
ENGINEERING — LAND SURVEYING
RICHLAND COUNTY BANK BUILDING
RICHLAND CENTER, WISCONSIN 53581

SURVEY FOR: Kenneth Rice

December 4, 1972

Sheet 2 of 2

Parcel Located in the Northwest Quarter (NW $\frac{1}{4}$) of the Southeast Quarter (SE $\frac{1}{4}$) of Section 11, T.7 N., R.3 W., Grant County, Wisconsin.

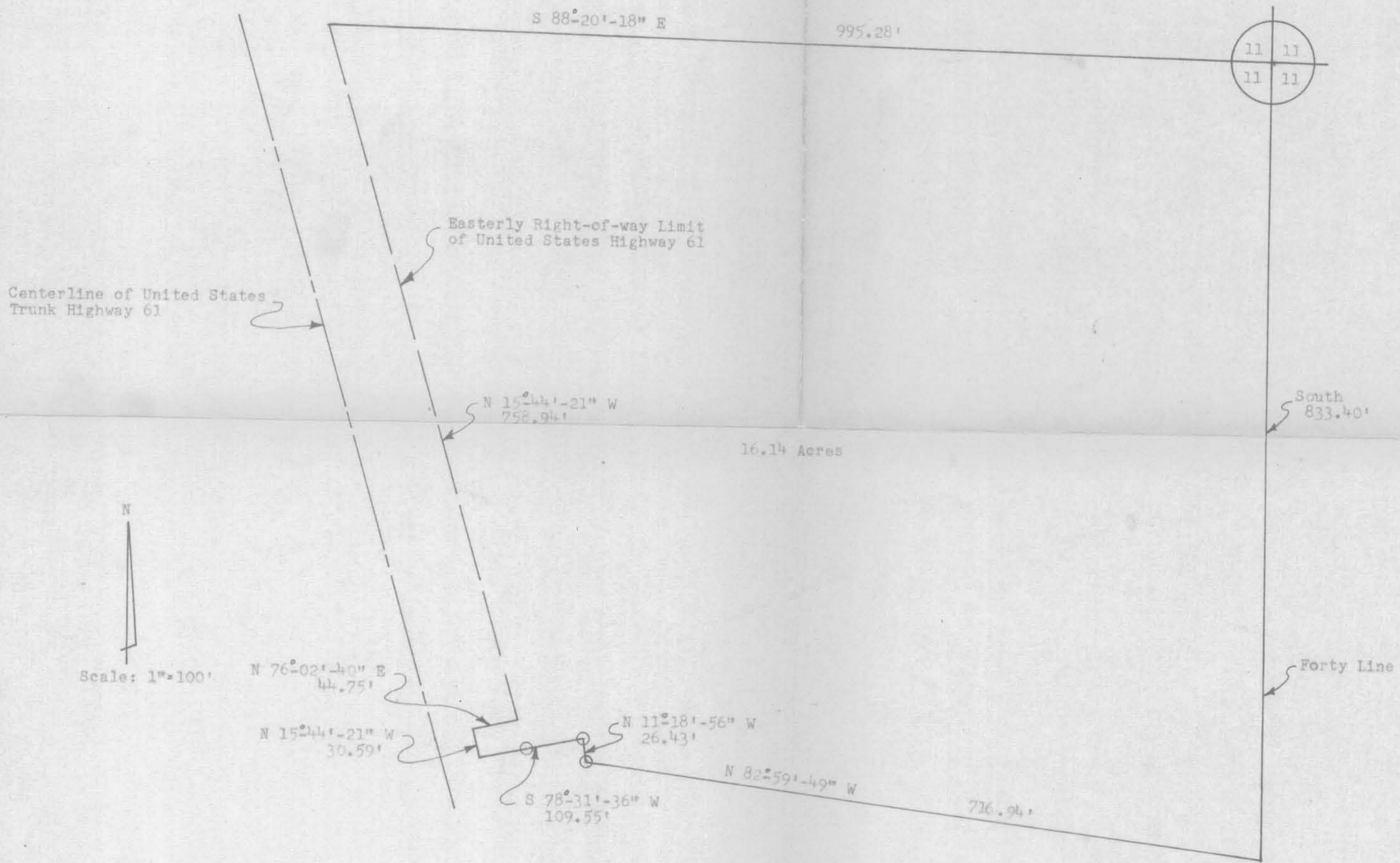

LEGEND:

○ 5/8"Ø x 2" Reinforcing Bar Placed

SURVEY PLAT

HOVELSRUD CONSULTING ASSOCIATES
ENGINEERING - LAND SURVEYING
RICHLAND COUNTY BANK BUILDING
RICHLAND CENTER, WISCONSIN 53581

SURVEY FOR: Kenneth Rice

December 4, 1972

Sheet 1 of 2

A SURVEY of a PARCEL of LAND Described as Follows:

Beginning at the Northeast Corner of the Northwest Quarter (NW $\frac{1}{4}$) of the Southeast Quarter (SE $\frac{1}{4}$) of Section 11, T. 7 N., R. 3 W., Grant County, Wisconsin;

Thence South 833.40 feet along the East Line of the Northwest Quarter (NW $\frac{1}{4}$) of said Southeast Quarter (SE $\frac{1}{4}$);
Thence N 82°-59'-49" W, 716.94 feet;
Thence N 11°-18'-56" W, 26.43 feet;
Thence S 78°-31'-36" W, 109.55 feet to a point on the Esterly right-of-way limit of United States Trunk Highway 61;
Thence N 15°-44'-21" W, 30.59 feet along said right-of-way limit;
Thence N76°-02'-40" E, 44.75 feet along said right-of-way limit;
Thence N 15°-44'-21" W, 758.94 feet along said right-of-way limit to a point on the North Line of said Southeast Quarter (SE $\frac{1}{4}$);
Thence S 88°-20'-18" E, 995.28 feet along said North Line to the point of beginning;

The above described parcel of land being located in the Northwest Quarter (NW $\frac{1}{4}$) of the Southeast Quarter (SE $\frac{1}{4}$) of Section 11, T. 7 N., R. 3 W., Grant County, Wisconsin, and containing 16.14 acres.

I certify that I have surveyed the above described parcel of land and that the following Plat is an accurate survey and a true representation thereof and correctly shows the exterior boundary lines of said parcel and the correct measurements thereof.

Richland Center, Wisconsin
December 4, 1972

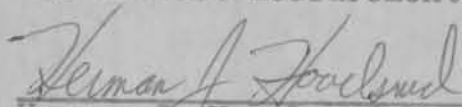
Herman J. Hovelsrud
Registered Land Surveyor S-749

