

PLAT OF SURVEY
FOR: CHUCK GRIMESEY

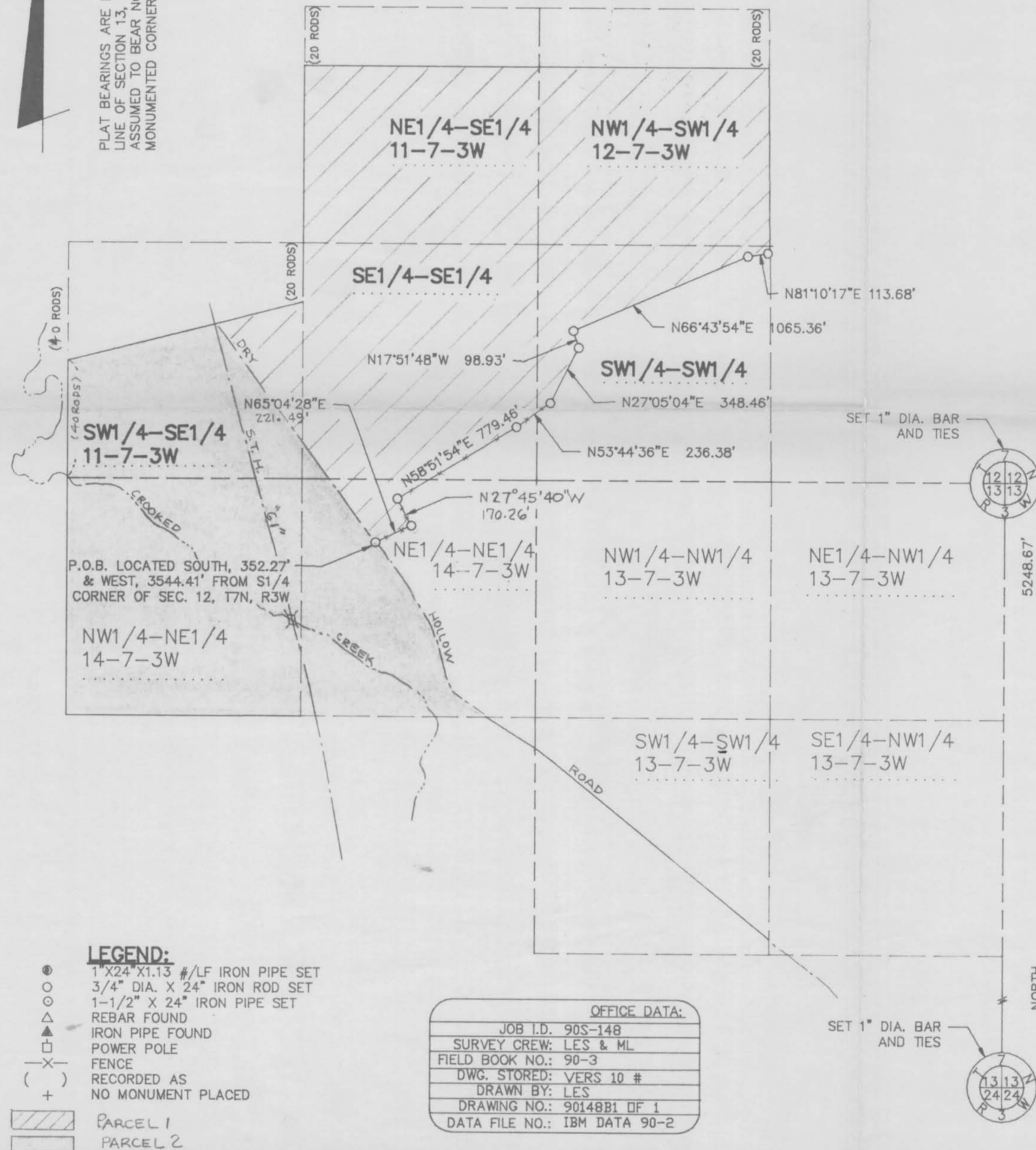

PLAT BEARINGS ARE REFERENCED TO THE N-S 1/4 LINE OF SECTION 13, T7N, R3W, WHICH LINE IS ASSUMED TO BEAR NORTH, 5248.67' BETWEEN MONUMENTED CORNERS.

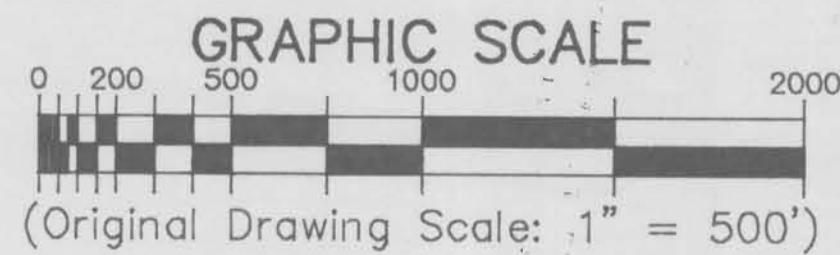

- LEGEND:**
- 1" X 24" X 1.13 #/LF IRON PIPE SET
 - 3/4" DIA. X 24" IRON ROD SET
 - 1-1/2" X 24" IRON PIPE SET
 - ▲ REBAR FOUND
 - △ IRON PIPE FOUND
 - POWER POLE
 - X- FENCE
 - () RECORDED AS
 - + NO MONUMENT PLACED
- ▨ PARCEL 1
▭ PARCEL 2

OFFICE DATA:	
JOB I.D.	90S-148
SURVEY CREW:	LES & ML
FIELD BOOK NO.:	90-3
DWG. STORED:	VERS 10 #
DRAWN BY:	LES
DRAWING NO.:	90148B1 OF 1
DATA FILE NO.:	IBM DATA 90-2

PARCEL 1 DESCRIPTION

That part of the SW1/4 of the SE1/4 of Section 11 lying easterly of the centerline of Dry Hollow Road and Southerly of the following described reference line, to wit:

Commencing at the NE corner of said 40 acre tract; thence South, 20 rods along the east line thereof to the point of beginning of said reference line; thence SW'ly to a point on the west line of said 40 acre tract located north, 40 rods from the SW corner of said SW1/4 of the SE1/4 and point of termination of said reference line; also the NE1/4 of the SE1/4 of Section 11 except the North 20 rods; also the NW1/4 of the SW1/4 of Section 12 except the North 20 rods; and also that part of the NE1/4 of the NE1/4 of Section 14 and SE1/4 of the SE1/4 of Section 11 and SW1/4 of the SW1/4 of Section 12, all located easterly of the centerline of Dry Hollow Road and northerly of the following described reference line; to wit:

Beginning at a point located 352.27' South and 3544.41' West of the S1/4 corner of Section 12, T7N, R3W, said point also being in the centerline of Dry Hollow Road; thence N65°04'28"E, 221.49'; thence N27°45'40"W, 170.26'; thence N58°51'54"E, 779.46'; thence N53°44'36"E, 236.38'; thence N27°05'04"E, 348.46'; thence N17°51'48"W, 98.93'; thence N66°43'54"E, 1065.36'; thence N81°10'17"E, 113.68' to an iron stake at an existing N-S fence line and point of termination of said reference line. Intending to extend or shorten the last described call (N81°10'17"E) to intersect the East line of the SW1/4 of the SW1/4 of Section 12. All located in T7N, R3E, Grant County, Wisconsin. Parcel is subject to a highway easement for Dry Hollow Road along the Westerly side thereof, and may be subject to other easements of record and/or usage.

PARCEL 2 DESCRIPTION

The NW1/4 of the NE1/4 of Section 14; and that part of the NE1/4 of the NE1/4 of Section 14, and SE1/4 and SW1/4 of the SE1/4 of Section 11, all lying Westerly of the centerline of Dry Hollow Road, except that part of the SW1/4 of the SE1/4 of Section 11 lying Northerly of the following described reference line; to wit:

Commencing at the NE corner of said SW1/4 of the SE1/4; thence South 20 rods along the East line thereof to the point of beginning of said reference line; thence SW'ly to the West line of said 40 acre tract, said point located North 40 rods from the SW corner of said SW1/4 of the SE1/4. All located in T7N, R3W, Grant County, Wisconsin. Parcel is also subject to Highway easements for STH "61" and Dry Hollow Road, and other easements of record and/or usage.

SURVEYOR'S CERTIFICATE

I hereby certify that I have made a survey according to the description and/or instructions furnished me and that the plat drawn hereon is a correct representation of that survey to the best of my knowledge and belief.

Laurence E. Schmit
Laurence E. Schmit, RLS #S-1312

Date: 10/30/90

2:70 90-2

