

ROBERT FAGER SURVEY
 HAZEL GREEN TOWNSHIP
 GRANT COUNTY, WIS.
 8/15/74

DESCRIPTION:

Commencing at a point which is 2096.80 ft. East of the NW corner of the NE $\frac{1}{4}$ of the SE $\frac{1}{4}$ of Sec. 14, T1N, R1W, 4th P.M. Grant County, Wisconsin; thence East, 1234.51 ft. to the centerline of S.T.H. #80; thence S 18 50'W, 730.92 ft. along said centerline; thence Southwesterly along the arc of a centerline curve whose chord bears S 16 15'W, 325.47 ft.; thence along said centerline curve whose chord bears S 14 14'W, 49.35 ft.; thence West, 870.56 ft.; thence N 01 21'W, 1052.39 ft. to the point of beginning, containing 25.26 acres more or less.

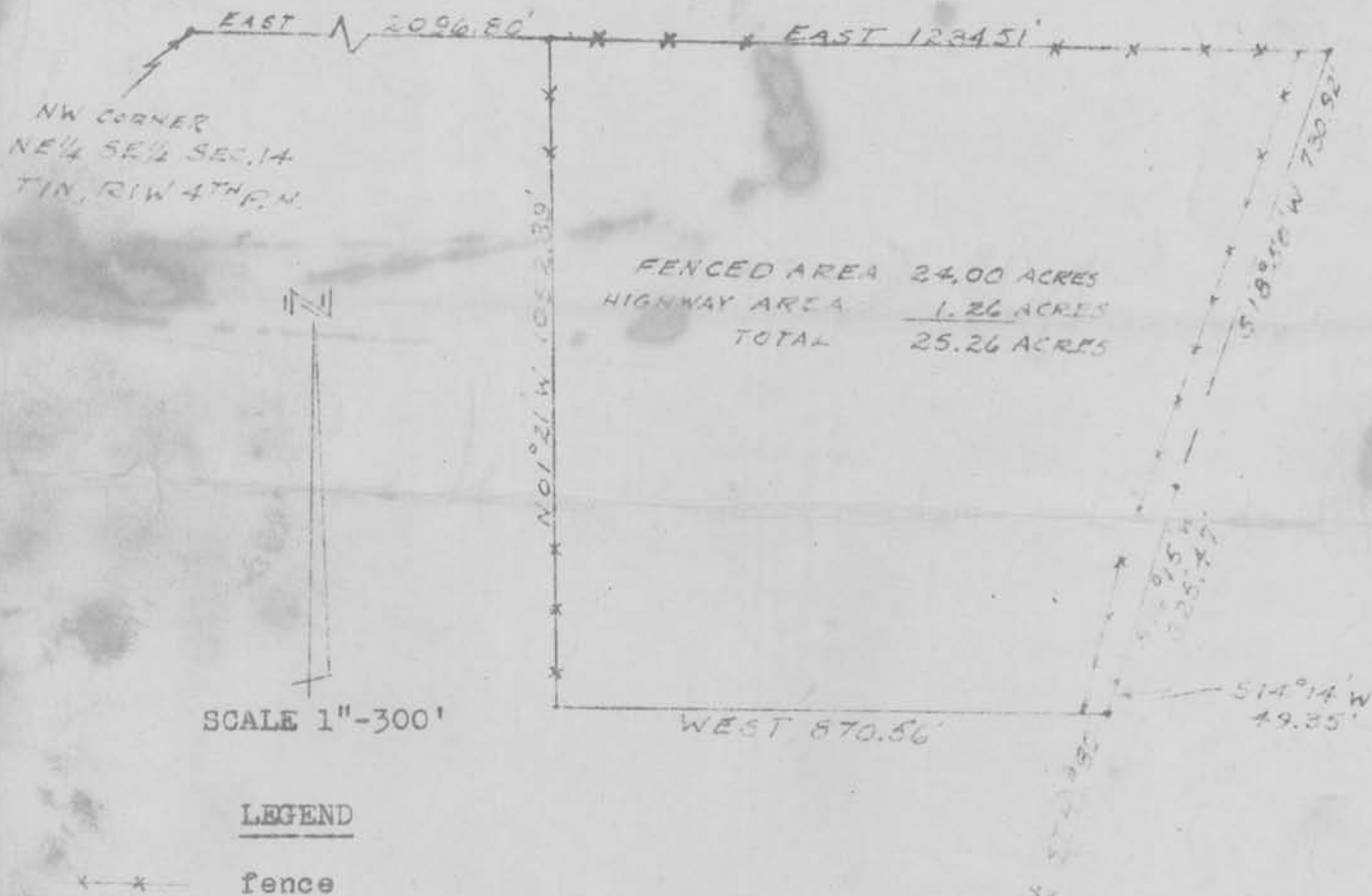

I, D.C. Dixon, registered surveyor, do hereby certify that I surveyed the above described property and that the above plat is a correct representation of the land surveyed.

D.C. Dixon S-304
 D.C. Dixon



In Sec 13.1-1