

SURVEY PLAT

HOVELSRUD CONSULTING ASSOCIATES
ENGINEERING - LAND SURVEYING
RICHLAND COUNTY BANK BUILDING
RICHLAND CENTER, WISCONSIN 53581

Sheet 2 of 2

Survey for: Dr. C. E. Mueller

May 23, 1973

Parcel located in the Northeast Quarter (NE ¼) of the Southeast Quarter (SE ¼) of Section 2, T. 7 N., R. 3 W., Grant County, Wisconsin.

LEGEND:

○ 3/4" X 24" reinforcing bar placed, min. wt. 1.50 lbs./ lin. ft.

— — — — — roadway centerline

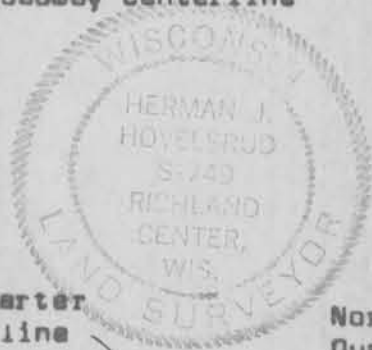

Herman J. Hovelerud
Herman J. Hovelerud
Registered Land Surveyor S-749

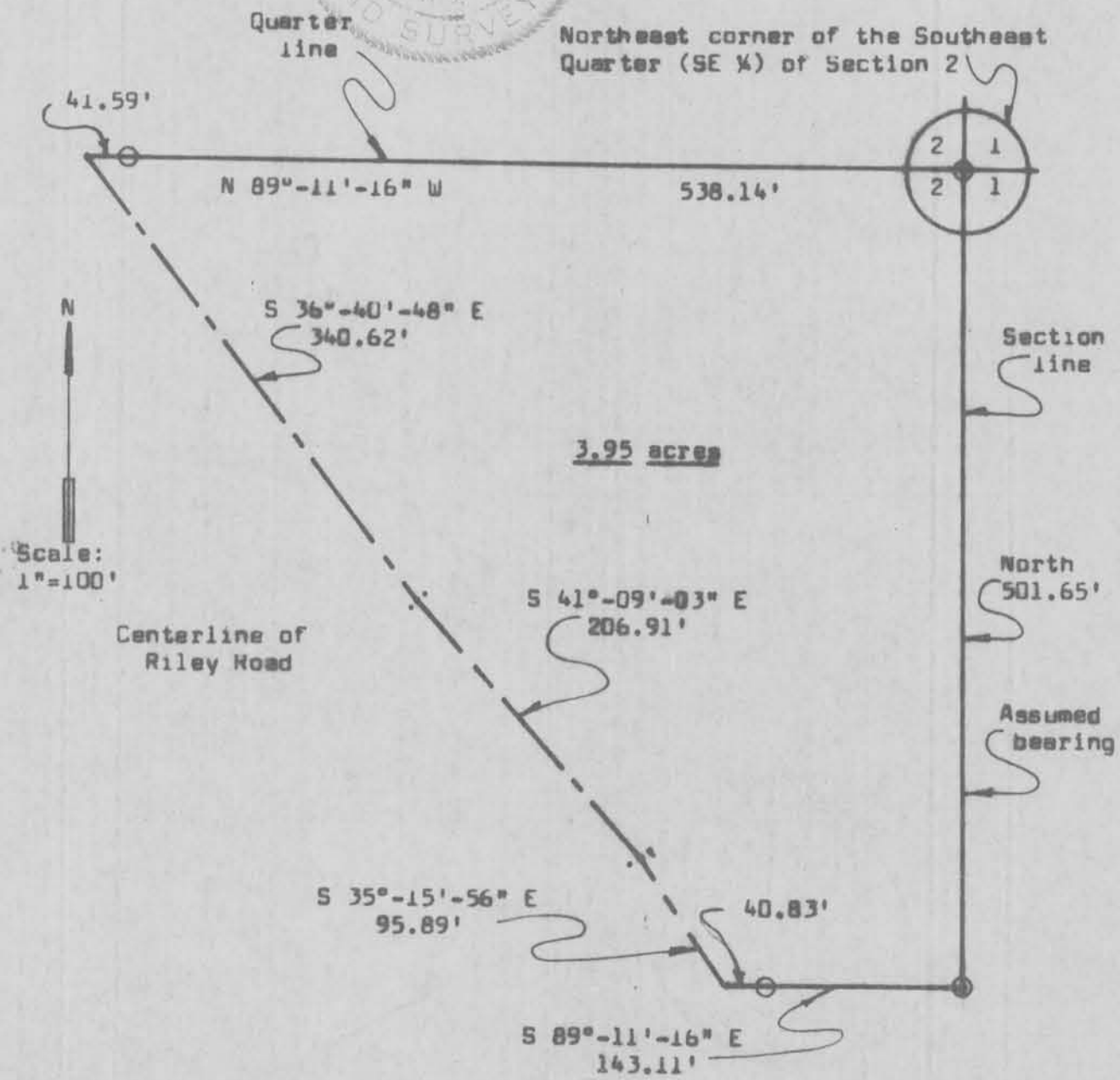

SURVEY PLAT

HOVELSRUD CONSULTING ASSOCIATES
ENGINEERING - LAND SURVEYING
RICHLAND COUNTY BANK BUILDING
RICHLAND CENTER, WISCONSIN 53581

SURVEY FOR: Dr. C. E. Mueller

May 23, 1973

Sheet 1 of 2

A SURVEY of a PARCEL of LAND Described as Follows:

Beginning at a 3/4 inch diameter reinforcing bar at the Northeast Corner of the Southeast Quarter (SE $\frac{1}{4}$) of Section 2, T. 7 N., R. 3 W., Grant County, Wisconsin;

Thence N 89°-11'-16" W, 538.14 feet along the North Line of said Southeast Quarter (SE $\frac{1}{4}$) to a point in the Centerline of Riley Road;

Thence S 36°-40'-48" E, 340.62 feet along said Centerline;

Thence S 41°-09'-03" E, 206.91 feet along said Centerline;

Thence S 35°-15'-56" E, 95.89 feet along said Centerline;

Thence S 89°-11'-16" E, 143.11 feet to a 3/4 inch diameter reinforcing bar in the East Line of said Section 2;

Thence North 501.65 feet along said East Line to the point of beginning;

The above described parcel of land being located in the Northeast Quarter (NE $\frac{1}{4}$) of the Southeast Quarter (SE $\frac{1}{4}$) of Section 2, T. 7 N., R. 3 W., Grant County, Wisconsin, and containing 3.95 acres and being subject to conveyances for roadway purposes.

I certify that I have surveyed the above described parcel of land and that the following Plat is an accurate survey and a true representation thereof and correctly shows the exterior boundary lines of said parcel and the correct measurements thereof.

Dated this 13th day
of November, 1973
Richland Center, Wisconsin

Herman J. Hovelsrud
Registered Land Surveyor S-749

