

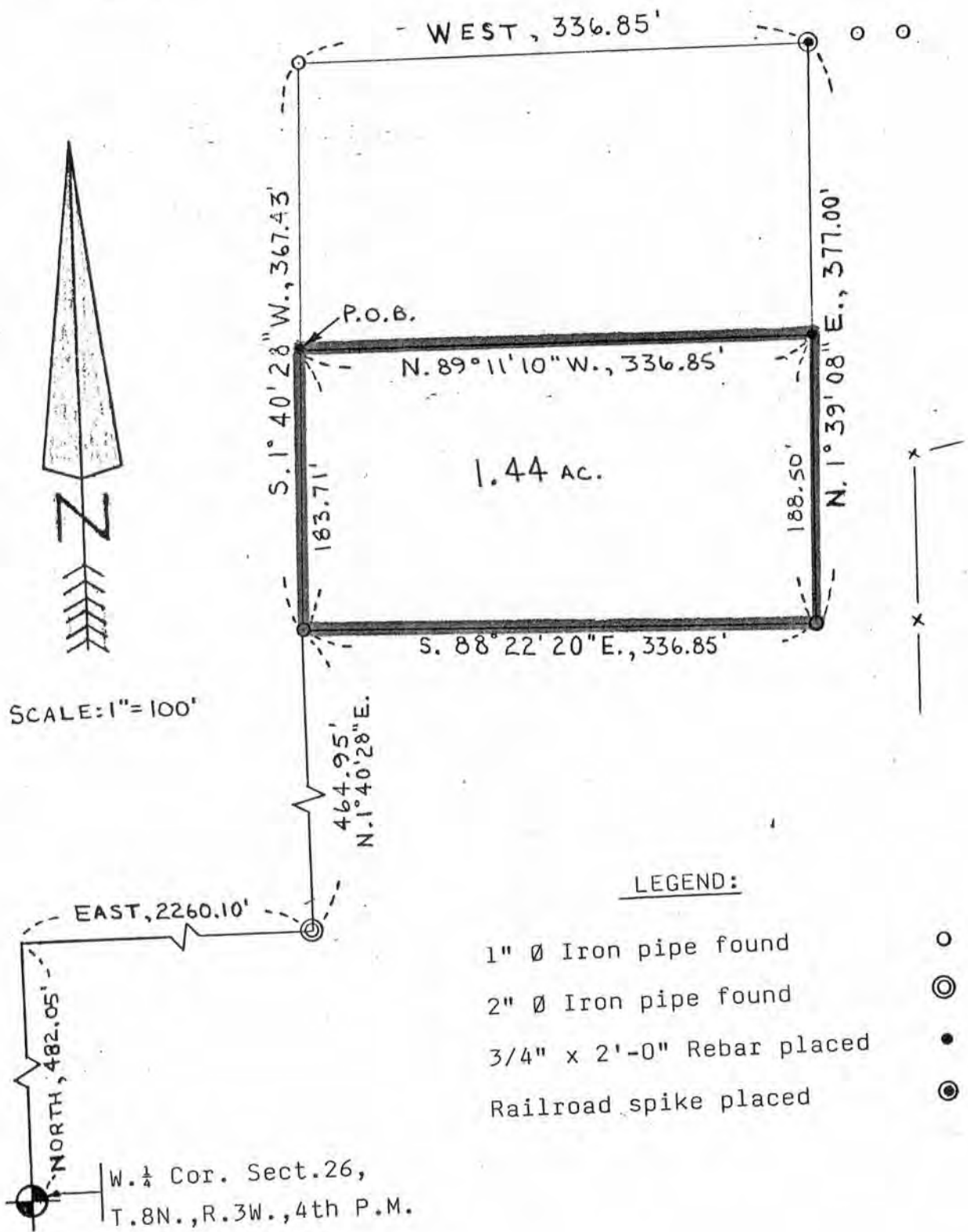

PLAT OF SURVEY

May 30, 1988

For: Century 21



LEGEND:

- 1" Ø Iron pipe found ○
- 2" Ø Iron pipe found ⊙
- 3/4" x 2'-0" Rebar placed ●
- Railroad spike placed ⊙

Dated this 31 day of May, 1988.



*Paul W. Chafer*  
 Paul W. Chafer S-1521  
 Registered Land Surveyor  
 Rt. # 1, Box 83  
 Lone Rock, Wisconsin 53556

## PLAT OF SURVEY

G-4537

For: Century 21

May 30, 1988

Commencing at the West Quarter Corner(W. $\frac{1}{4}$  Cor.) of Section twenty-six(Sect. 26), Township eight North(T.8N.), Range three West(R.3W.), of the Fourth Principal Meridian(4th P.M.), Grant County, Wisconsin, thence North, 482.05 feet; thence East, 2,260.10 feet to a found 2" diameter pipe; thence North 1 $^{\circ}$  40'28" East, 648.66 feet to the point of beginning; thence South 1 $^{\circ}$  40'28" West, 183.71 feet along the East line of the lands described in a land contract recorded in Volume 619 of Deeds, page 49 of Grant County Registry; thence South 88 $^{\circ}$  22'20" East, 336.85 feet along the North line of lands described in a deed to William Beinborn recorded in Volume 501 of Records, page 671, of Grant County Registry; thence North 1 $^{\circ}$  39'08" East, 188.50 feet; thence North 89 $^{\circ}$  11'10" West, 336.85 feet to the point of beginning.

The above described property is located in the Norhtwest Quarter (N.W. $\frac{1}{4}$ ) of Sect. 26, T.8N., R.3W., of the 4th P.M. and contains 1.44 acres.

## CERTIFICATE OF SURVEY

I, Paul W. Chafer, do hereby certify that I have surveyed the above described property and that the above plat is a true and correct representation thereof to the best of my knowledge and belief.

Dated this 31 day of  
May, 1988.



*Paul W. Chafer*  
Paul W. Chafer S-1521  
Registered Land Surveyor  
Rt. 1, Box 83  
Lone Rock, Wisconsin  
53556

PLAT OF SURVEY

1 of 2 sheets

414

For: Century 21

May 30, 1988

B-4534

Commencing at the West Quarter Corner(W.¼ Cor.) of Section twenty-six(Sect. 26), Township eight North(T. 8N.), Range three West(R.3W.), of the Fourth Principal Meridian(4th P.M.), Grant County, Wisconsin, thence North, 482.05 feet; thence East, 2,260.10 feet to a found 2" diameter pipe; thence North 1° 40'28" East, 648.66 feet to the point of beginning; thence South 1° 40'28" West, 183.71 feet; thence South 88° 22'20" East, 336.85 feet; thence North 1° 39'08" East, 188.50 feet; thence North 89° 11'10" West, 336.85 feet to the point of beginning.

The above described property is located in the Northwest Quarter (N.W.¼) of Sect. 26, T.8N., R.3W. of the 4th P.M. and contains 1.44 acres.

CERTIFICATE OF SURVEY

I, Paul W. Chafer, do hereby certify that I have surveyed the above described property and that the above plat is a true and correct representation thereof to the best of my knowledge and belief.

Dated this 31 day of  
May, 1988.

*Paul W. Chafer*

Paul W. Chafer S-1521  
Registered Land Surveyor  
Rt. 1, Box 83  
Lone Rock, Wisconsin 53556

