

SURVEY PLAT

HOVELSRUD CONSULTING ASSOCIATES
ENGINEERING - LAND SURVEYING
RICHLAND COUNTY BANK BUILDING
RICHLAND CENTER, WISCONSIN 53581

Survey for: Advance Transformer

Sheet 2 of 2

June, 1973

Parcel located in the Southwest Quarter (SW ¼) of the Northeast Quarter (NE ¼) of Section 26, T. 8 N., R. 3 W., Grant County, Wisconsin.

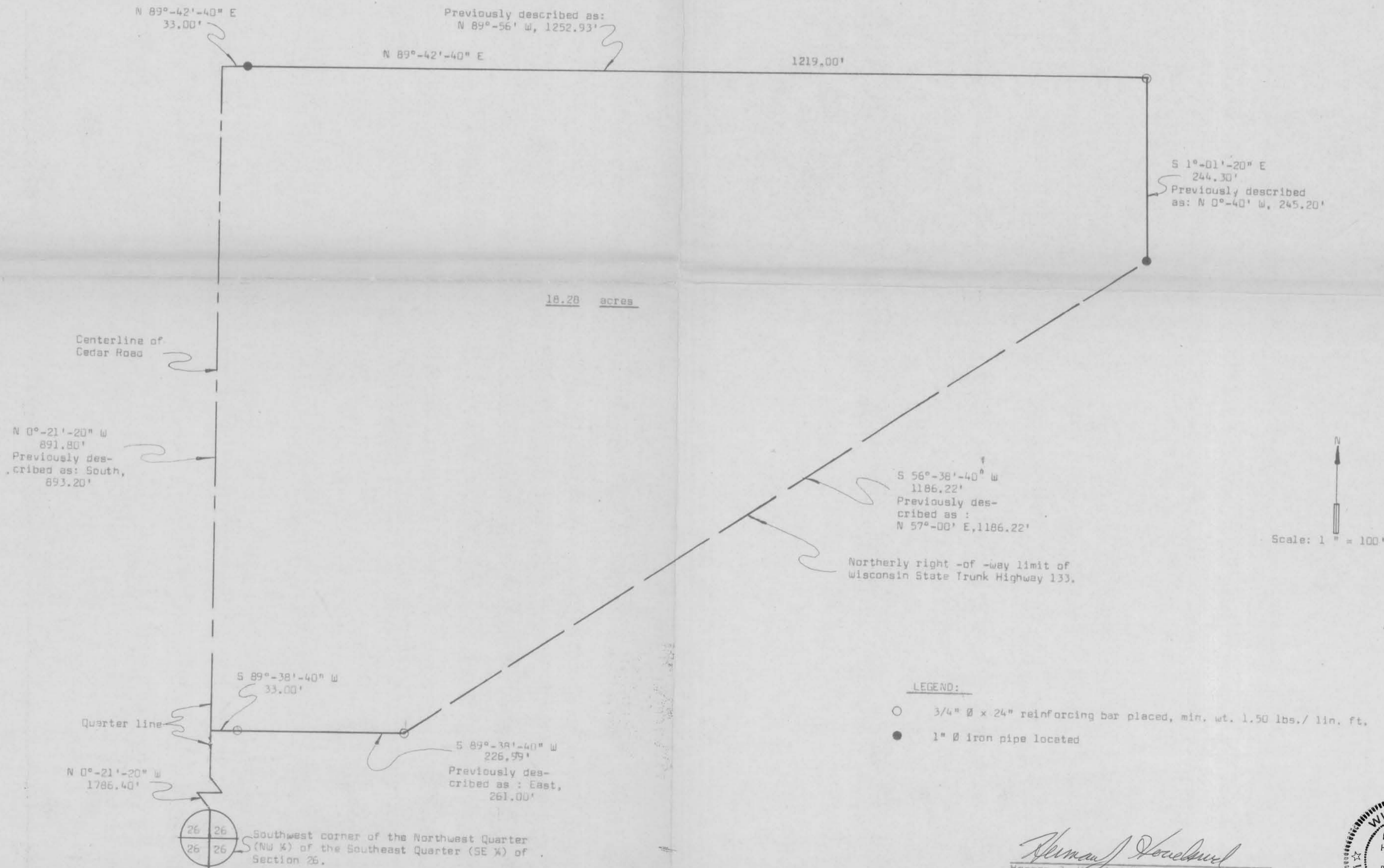

Herman J. Hovelsrud
Herman J. Hovelsrud
Registered Land Surveyor S-749



SURVEY PLAT

HOVELSRUD CONSULTING ASSOCIATES
ENGINEERING - LAND SURVEYING
RICHLAND COUNTY BANK BUILDING
RICHLAND CENTER, WISCONSIN 53581

SURVEY FOR: Advance Transformer

June, 1973

Sheet 1 of 2

A SURVE of a PARCEL of LAND Described as Follows:

Commencing at the Southwest Corner of the Northwest Quarter (NW $\frac{1}{4}$) of the Southeast Quarter (SE $\frac{1}{4}$) of Section 26, T. 8 N., R. 3 W., Grant County, Wisconsin; Thence N 0°-21'-20" W, 1,786.40 feet along the West Line of the East One-Half (E $\frac{1}{2}$) of said Section 26 to a point in the Centerline of Cedar Road and the point of beginning;

Thence N 0°-21'-20" W, 891.80 feet along said West Line and said Centerline;

Thence N 89°-42'-40" E, 33.00 feet to an existing 1 inch diameter iron pipe;

Thence N 89°-42'-40" E, 1,219.00 feet to a 3/4 inch diameter reinforcing bar;

Thence S 1°-01'-20" E, 244.30 feet to an existing 1 inch diameter iron pipe in the northerly right-of-way limit of Wisconsin State Trunk Highway 133;

Thence S 56°-38'-40" W, 1,186.22 feet along said right-of-way limit to a 3/4 inch diameter reinforcing bar;

Thence S 89°-38'-40" W, 226.99 feet to a 3/4 inch diameter reinforcing bar;

Thence S 89°-38'-40" W, 33.00 feet to the point of beginning;

The above described parcel of land being located in the Southwest Quarter (SW $\frac{1}{4}$) of the Northeast Quarter (NE $\frac{1}{4}$) of Section 26, T. 8 N., R. 3 W., Grant County, Wisconsin, and containing 18.28 acres and being subject to conveyances for roadway purposes.

I certify that I have surveyed the above described parcel of land and that the following Plat is an accurate survey and a true representation thereof and correctly shows the exterior boundary lines of said parcel and the correct measurements thereof.

Dated this 11th day
of September, 1973
Richland Center, Wisconsin

Herman J. Hovelsrud
Registered Land Surveyor S-749

