

SURVEY PLAT

HOVELSRUD CONSULTING ASSOCIATES
ENGINEERING - LAND SURVEYING
RICHLAND COUNTY BANK BUILDING
RICHLAND CENTER, WISCONSIN 53581

Sheet 2 of 2

Survey for: J. Evans Barnett

August 3, 1974

Parcel located in the Southwest Quarter (SW $\frac{1}{4}$) of the Southeast Quarter (SE $\frac{1}{4}$) of Section 26, T. 8 N., R. 3 W., Grant County, Wisconsin.

LEGEND:

○ 3/4" \emptyset X 24" reinforcing bar placed, min. wt. 1.50 lbs./ lin. ft.

— — — roadway centerline

— x — existing fenceline



Herman J. Hovelsrud
Herman J. Hovelsrud
Registered Land Surveyor
S-749

Scale: 1" = 50'
Assumed bearing of
N 0°-21'-20" W
along west line of
Southeast Quarter
(SE $\frac{1}{4}$) of Section 26.

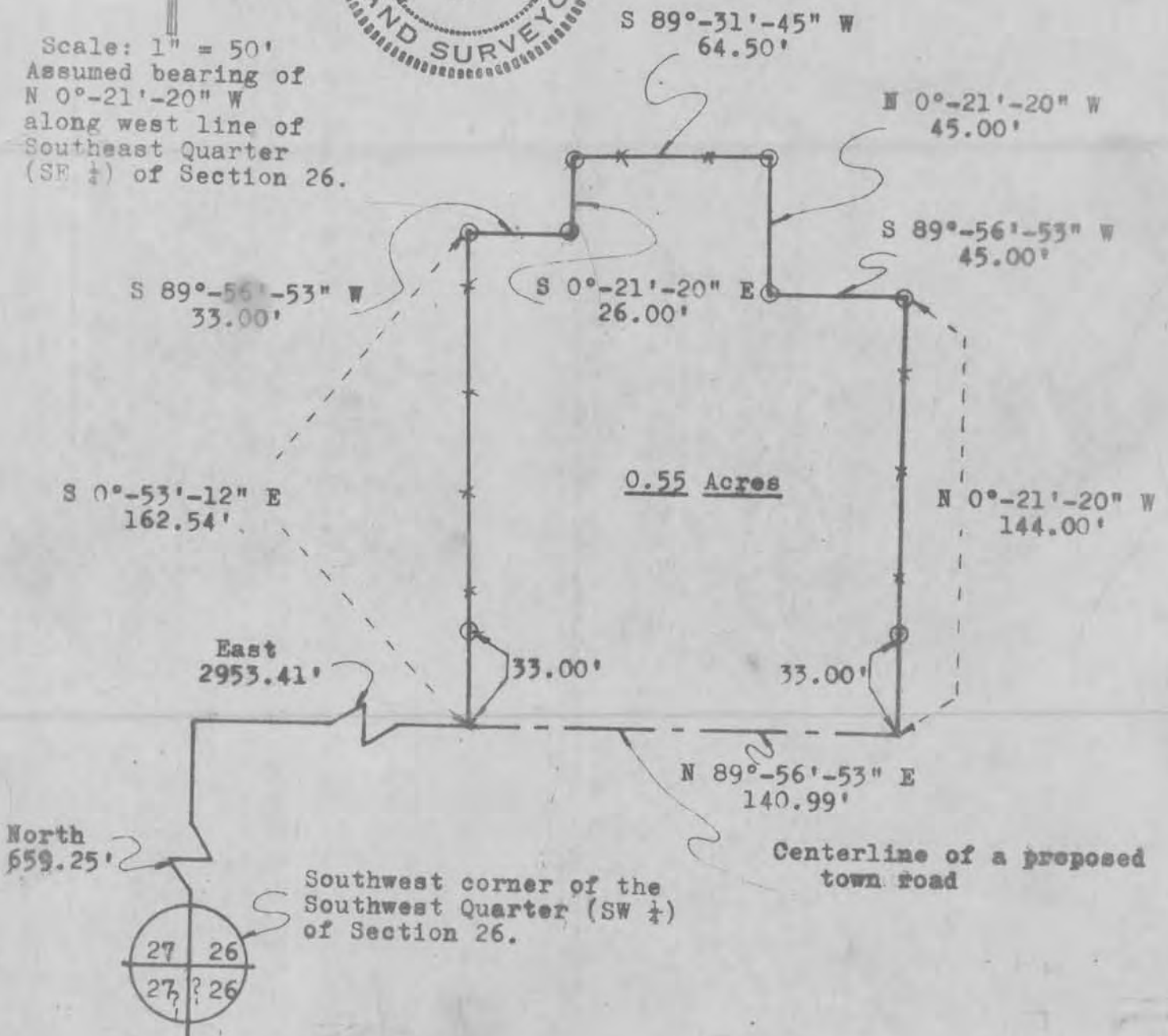

SURVEY PLAT

HOVELSRUD CONSULTING ASSOCIATES
ENGINEERING - LAND SURVEYING
RICHLAND COUNTY BANK BUILDING
RICHLAND CENTER, WISCONSIN 53581

SURVEY FOR: J. Evans Barnett

August 3, 1974

Sheet 1 of 2

A SURVEY of a PARCEL of LAND Described as Follows:

Commencing at the Southwest Corner of the Southwest Quarter (SW $\frac{1}{4}$) of Section 26, T. 8 N., R. 3 W., Grant County, Wisconsin; Thence North, 659.25 feet; Thence East, 2,953.41 feet to a point in the centerline of a proposed Town Road and the point of beginning;

Thence N 89°- 56'-53" E, 140.99 feet along said proposed centerline;

Thence N 0°-21'-20" W, 144.00 feet along an existing fenceline to a 3/4 inch diameter reinforcing bar;

Thence S 89°-56'-53" W, 45.00 feet to a 3/4 inch diameter reinforcing bar;

Thence N 0°- 21'-20" W, 45.00 feet to a 3/4 inch diameter reinforcing bar in an existing fenceline;

Thence S 89°-31'-45" W, 64.50 feet along said fenceline to a 3/4 inch diameter reinforcing bar;

Thence S 0°-21'-20" E, 26.00 feet to a 3/4 inch diameter reinforcing bar;

Thence S 89°- 56'-53" W, 33.00 feet to a 3/4 inch diameter reinforcing bar in an existing fenceline;

Thence S 0°- 53'-12" E, 162.54 feet along said fenceline to the point of beginning;

The above described parcel of land being located in the Southwest Quarter (SW $\frac{1}{4}$) of the Southeast Quarter (SE $\frac{1}{4}$) of Section 26, T. 8 N., R. 3 W., Grant County, Wisconsin and containing 0.55 acres.

I certify that I have surveyed the above described parcel of land and that the following plat is an accurate survey and a true representation thereof and correctly shows the exterior boundary lines of said parcel and the correct measurements thereof.

Dated this 6th day
of August, 1974
Richland Center, Wisconsin

Herman J. Hovelsrud
Registered Land Surveyor S-749

