

SURVEY PLAT

HOVELSRUD CONSULTING ASSOCIATES
ENGINEERING - LAND SURVEYING
RICHLAND COUNTY BANK BUILDING
RICHLAND CENTER, WISCONSIN 53581

Survey for: George W. Brown III

September 30, 1970

Sheet 2 of 2



Parcel located in the NE $\frac{1}{4}$ of the NE $\frac{1}{4}$ of
Section 25, T. 8 N., R. 3 W., Grant County,
Wisconsin

Scale 1" = 200'

LEGEND

○ 1" ϕ x 24" Iron Pipe Placed

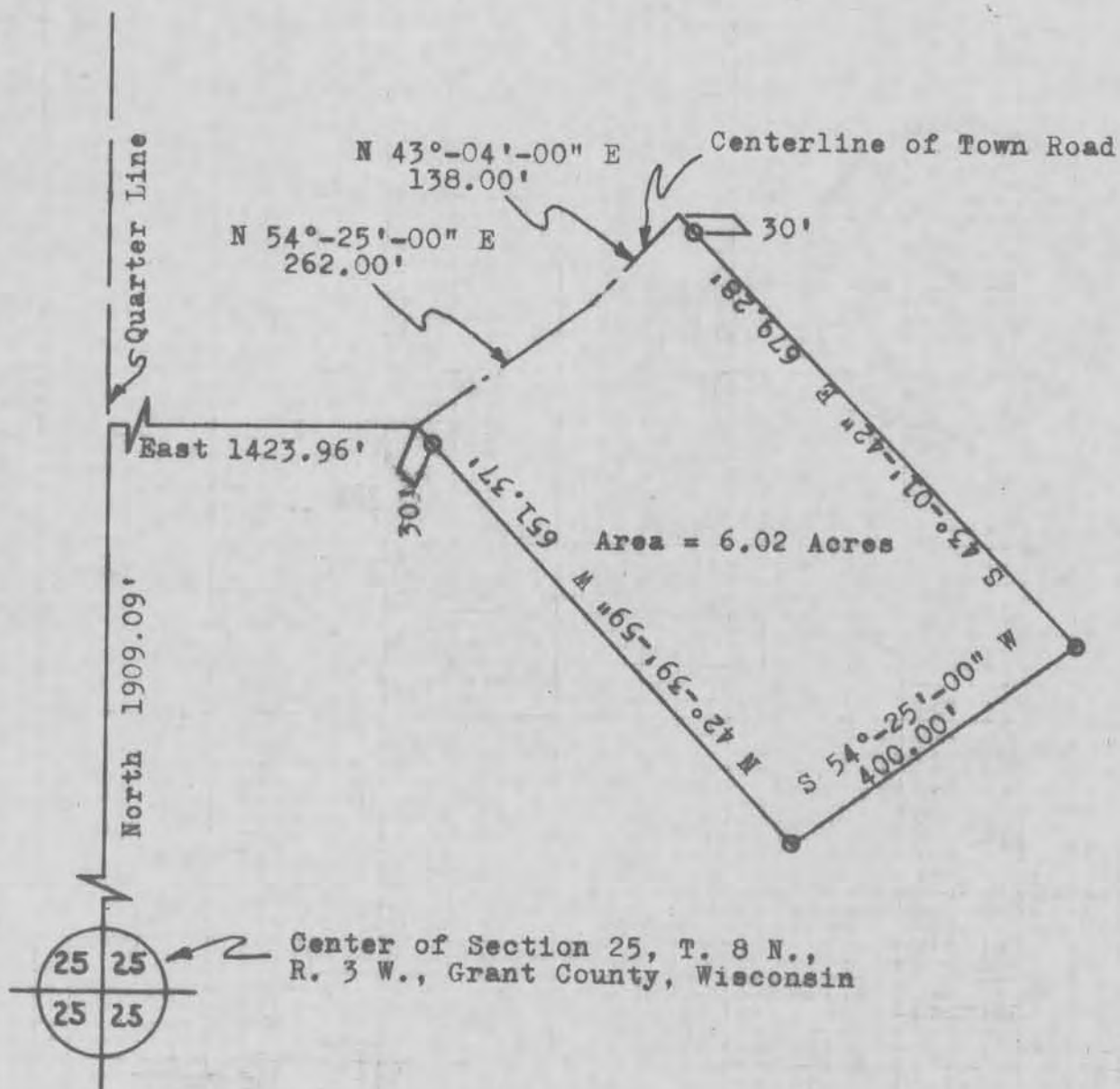

SURVEY PLAT

HOVELSRUD CONSULTING ASSOCIATES
ENGINEERING - LAND SURVEYING
RICHLAND COUNTY BANK BUILDING
RICHLAND CENTER, WISCONSIN 53581

SURVEY FOR: George W. Brown III

September 30, 1970

Sheet 1 of 2

SURVEY of a PARCEL of LAND Described as Follows:

Beginning at a point in the Centerline of a Town Road which is 1,909.09 feet North and 1,423.96 feet East of the Center of Section 25, T. 8 N., R. 3 W., Grant County, Wisconsin;

Thence N 54°-25'-00" E, 262.00 feet along said Centerline;
Thence N 43°-04'-00" E, 138.00 feet along said Centerline;
Thence S 43°-01'-42" E, 679.28 feet,
Thence S 54°-25'-00" E, 400.00 feet,
Thence N 42°-39'-59" W, 651.37 feet to the point of beginning;

The above described parcel of land being located in the NE $\frac{1}{4}$ of the NE $\frac{1}{4}$ of Section 25, T. 8 N., R. 3 W., Grant County, Wisconsin, and containing 6.02 acres and being subject to conveyances for highway purposes.

I certify that I have surveyed the above described parcel of land and that the following Plat is an accurate survey and a true representation thereof and correctly shows the exterior boundary lines of said parcel and the correct measurements thereof.

Richland Center, Wisconsin
September 30, 1970

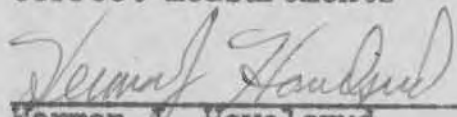
Herman J. Hovelsrud
Registered Land Surveyor S-749

