

SURVEY PLAT

**HOVELSRUD CONSULTING ASSOCIATES
ENGINEERING - LAND SURVEYING
RICHLAND COUNTY BANK BUILDING
RICHLAND CENTER, WISCONSIN 53581**

Sheet 2 of 3

Survey for: T. Lyle Eyers

September 7, 1973

Parcels located in the Northwest Quarter (NW ¼) of the Northeast Quarter (NE ¼) of Section 25, T. 8 N., R. 3 W., Grant County, Wisconsin.

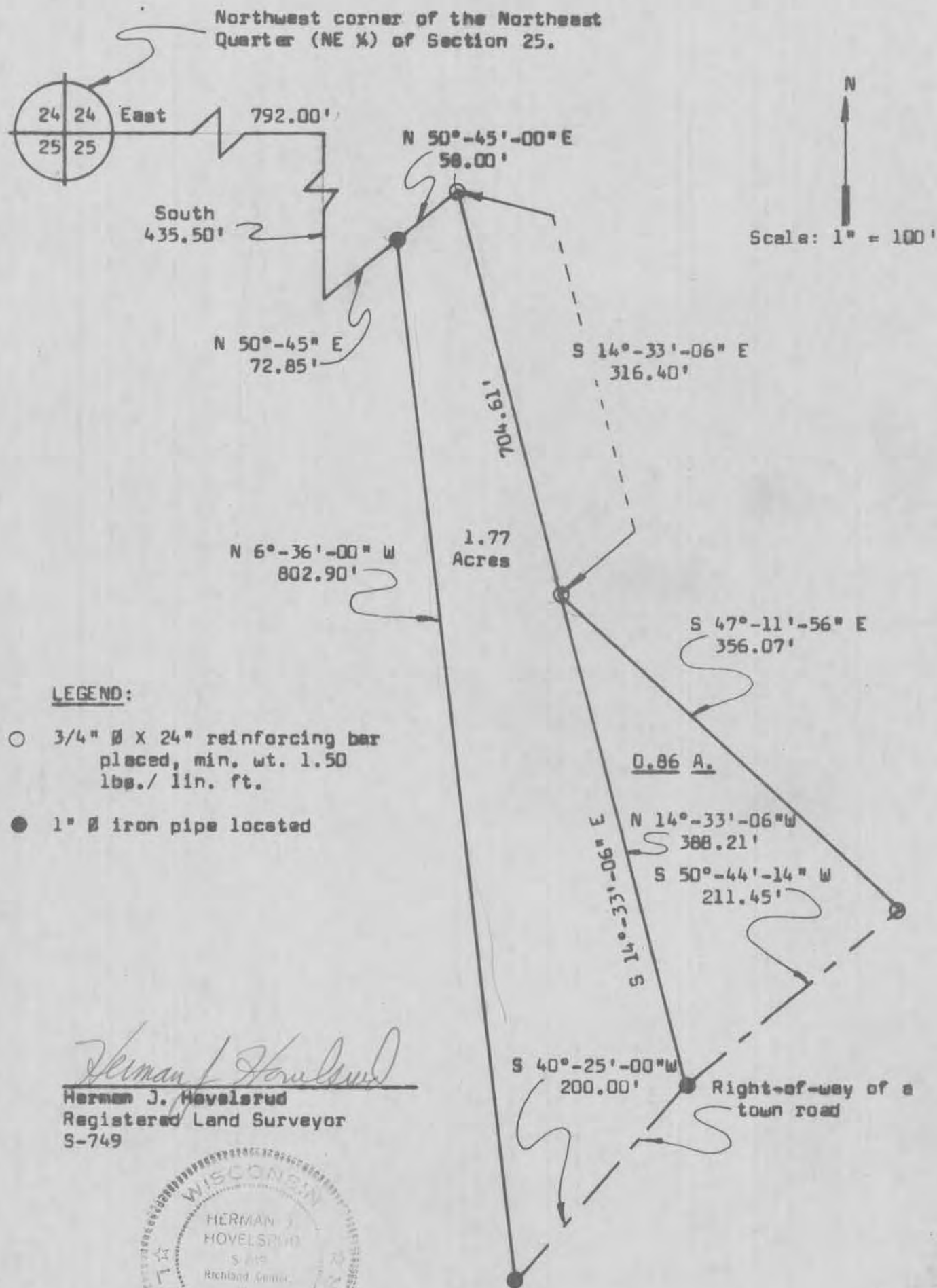

Herman J. Hovelsrud
Herman J. Hovelsrud
 Registered Land Surveyor
 S-749



SURVEY PLAT

HOVELSRUD CONSULTING ASSOCIATES
ENGINEERING - LAND SURVEYING
RICHLAND COUNTY BANK BUILDING
RICHLAND CENTER, WISCONSIN 53581

SURVEY FOR: T. Lyle Eyers

September 7, 1973

Sheet 1 of 3

A SURVEY of a PARCEL of LAND Described as Follows:

Commencing at the Northwest Corner of the Northeast Quarter (NE $\frac{1}{4}$) of Section 25, T. 8 N., R. 3 W., Grant County, Wisconsin; Thence East, 792.00 feet; Thence South 435.50 feet; Thence N 50°-45' E, 72.85 feet to an existing 1 inch diameter iron pipe and the point of beginning;

Thence N 50°-45'-00" E, 58.00 feet to a 3/4 inch diameter reinforcing bar;

Thence S 14°-33'-06" E, 704.61 feet to an existing 1 inch diameter iron pipe in the Northerly right-of-way limit of a Town Road;

Thence S 40°-25'-00" W, 200.00 feet along said right-of-way limit to an existing 1 inch diameter iron pipe;

Thence N 6°-36'-00" W, 802.90 feet to the point of beginning;

The above described parcel of land being located in the Northwest Quarter (NW $\frac{1}{4}$) of the Northeast Quarter (NE $\frac{1}{4}$) of Section 25, T. 8 N., R. 3 W., Grant County, Wisconsin, and containing 1.77 acres.

I certify that I have surveyed the above described parcel of land and that the following Plat is an accurate survey and a true representation thereof and correctly shows the exterior boundary lines of said parcel and the correct measurements thereof.

Dated this 3rd day
of October, 1973
Richland Center, Wisconsin

Herman J. Hovelsrud
Registered Land Surveyor S-749



SURVEY PLAT

HOVELSRUD CONSULTING ASSOCIATES
ENGINEERING - LAND SURVEYING
RICHLAND COUNTY BANK BUILDING
RICHLAND CENTER, WISCONSIN 53581

SURVEY FOR: T. Lyle Eyers

September 7, 1973

Sheet 2 of 3

A SURVEY of a PARCEL of LAND Described as Follows:

Commencing at the Northwest Corner of Northeast Quarter (NE $\frac{1}{4}$) of Section 25, T. 8 N., R. 3 W., Grant County, Wisconsin; Thence East, 792.00 feet; Thence South, 435.50 feet; Thence N 50°-45' E, 72.85 feet to an existing 1 inch diameter iron pipe; Thence N 50°-45'-00" E, 58.00 feet to a 3/4 inch diameter reinforcing bar; Thence S 14°-33'-06" E, 316.40 feet to a 3/4 inch diameter reinforcing bar and the point of beginning;

Thence S 47°-11'-56" E, 356.07 feet to a 3/4 inch diameter reinforcing bar in the Northerly right-of-way limit of a Town Road;

Thence S 50°-44'-14 W, 211.45 feet along said Northerly right-of-way limit to an existing 1 inch diameter iron pipe;

Thence N 14°-33'-06" W, 388.21 feet to the point of beginning;

The above described parcel of land being located in the Northwest Quarter (NW $\frac{1}{4}$) of the Northeast Quarter (NE $\frac{1}{4}$) of Section 25, T. 8 N., R. 3 W., Grant County, Wisconsin, and containing 0.86 acres.

I certify that I have surveyed the above described parcel of land and that the following Plat is an accurate survey and a true representation thereof and correctly shows the exterior boundary lines of said parcel and the correct measurements thereof.

Dated this 3rd day
of October, 1973
Richland Center, Wisconsin

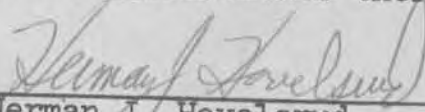
Herman J. Hovelsrud
Registered Land Surveyor S-749

