

SURVEY PLAT

**HOVELSRUD CONSULTING ASSOCIATES
ENGINEERING - LAND SURVEYING
RICHLAND COUNTY BANK BUILDING
RICHLAND CENTER, WISCONSIN 53581**

Sheet 2 of 2

Survey for: T. Lyle Evers

September 7, 1973

Parcel located partly in the Northwest Quarter (NW $\frac{1}{4}$) of the North-east Quarter (NE $\frac{1}{4}$) and partly in the Northeast Quarter (NE $\frac{1}{4}$) of the Northeast Quarter (NE $\frac{1}{4}$), all in Section 25, T. 8 N., R. 3 W., Grant County, Wisconsin.

LEGEND:

- 3/4" \varnothing reinforcing bar placed, min. wt. 1.50 lbs./ lin. ft.
- 1" \varnothing iron pipe located
- ▲ 1 1/2" \varnothing iron pipe located

Herman J. Hovelsrud
Herman J. Hovelsrud
Registered Land Surveyor S-749

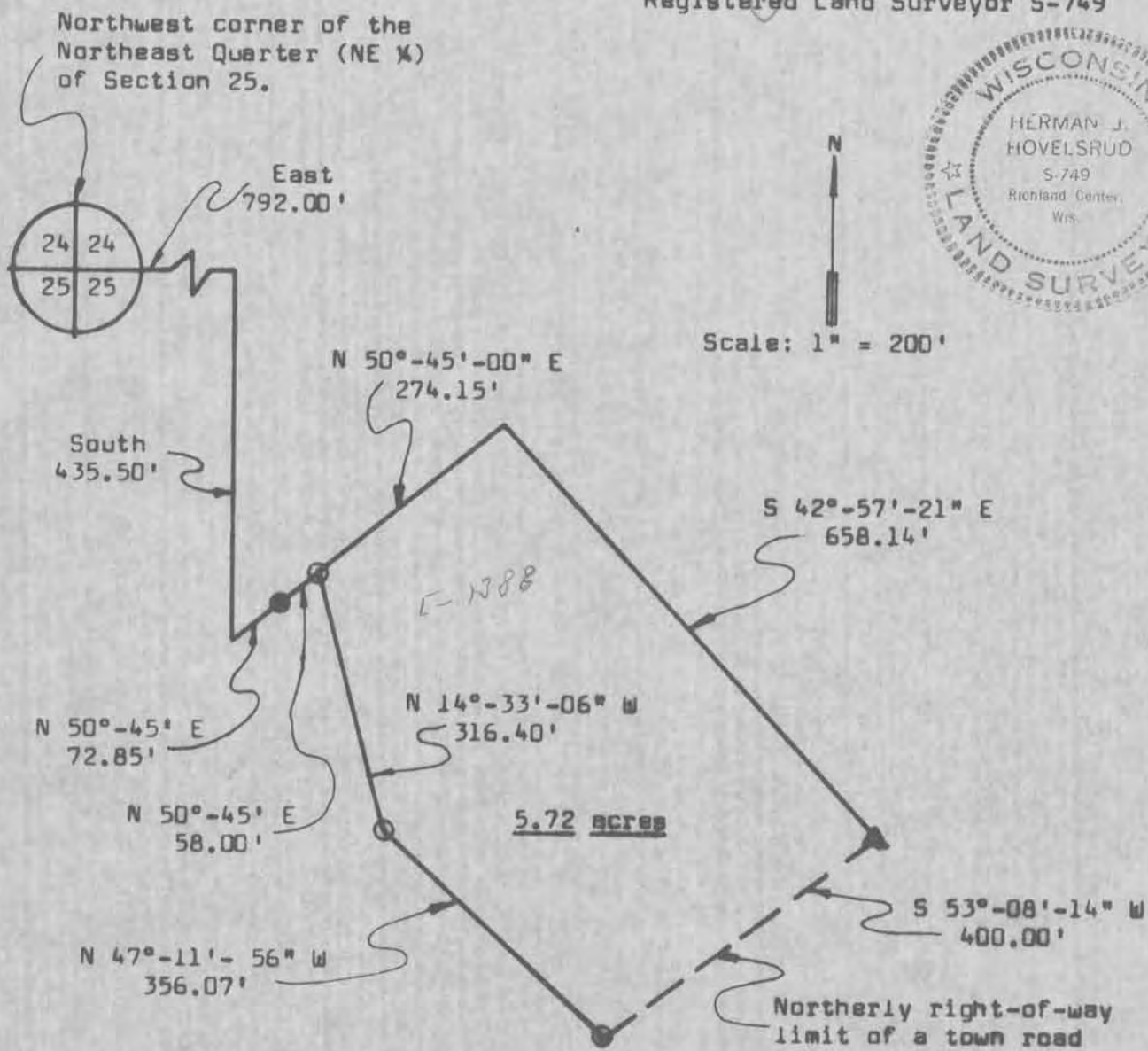

SURVEY PLAT

HOVELSRUD CONSULTING ASSOCIATES
ENGINEERING - LAND SURVEYING
RICHLAND COUNTY BANK BUILDING
RICHLAND CENTER, WISCONSIN 53581

SURVEY FOR: T. Lyle Eyers

September 7, 1973

Sheet 1 of 2

A SURVEY of a PARCEL of LAND Described as Follows:

Commencing at the Northwest Corner of the Northeast Quarter (NE $\frac{1}{4}$) of Section 25, T. 8 N., R. 3 W., Grant County, Wisconsin; Thence East, 792.00 feet; Thence South, 435.50 feet; Thence N 50°-45' E, 72.85 feet to an existing 1 inch diameter iron pipe; Thence N 50°-45' E, 58.00 feet to a 3/4 inch diameter reinforcing bar and the point of beginning;

Thence N 50°-45'-00" E, 274.15 feet;

Thence S 42°-57'-21" E, 658.14 feet to an existing 1 $\frac{1}{2}$ inch diameter iron pipe in the Northerly right-of-way limit of a Town Road;

Thence S 53°-08'-14" W, 400.00 feet along said right-of-way limit to a 3/4 inch diameter reinforcing bar;

Thence N 47°-11'-56" W, 356.07 feet to a 3/4 inch diameter reinforcing bar;

Thence N 14°-33'-06" W, 316.40 feet to the point of beginning;

The above described parcel of land being located partly in the Northwest Quarter (NW $\frac{1}{4}$) of the Northeast Quarter (NE $\frac{1}{4}$) and partly in the Northeast Quarter (NE $\frac{1}{4}$) of the Northeast Quarter (NE $\frac{1}{4}$), all in Section, 25, T. 8 N., R. 3 W., Grant County, Wisconsin, and containing 5.72 acres.

I certify that I have surveyed the above described parcel of land and that the following Plat is an accurate survey and a true representation thereof and correctly shows the exterior boundary lines of said parcel and the correct measurements thereof.

Dated this 23rd day
of October, 1973
Richland Center, Wisconsin

Herman J. Hovelsrud
Registered Land Surveyor S-749

