

**SURVEY PLAT**  
 HOVELSRUD CONSULTING ASSOCIATES LTD.  
 ENGINEERING - LAND SURVEYING - PLANNING  
 BUILDINGS - STRUCTURES - SOIL INVESTIGATIONS  
 RICHLAND COUNTY BANK BUILDING  
 RICHLAND CENTER, WISCONSIN 53581

SURVEY FOR: JACK RATH

JANUARY 6, 1978

PARCELS LOCATED PARTLY IN THE NORTHEAST QUARTER (NE<sup>1</sup>/<sub>4</sub>), PARTLY IN THE SOUTHEAST QUARTER (SE<sup>1</sup>/<sub>4</sub>) AND PARTLY IN THE NORTHWEST QUARTER (NW<sup>1</sup>/<sub>4</sub>) OF THE SOUTHEAST QUARTER (SE<sup>1</sup>/<sub>4</sub>) OF SECTION 24, T. 8 N., R. 3 W., GRANT COUNTY, WISCONSIN

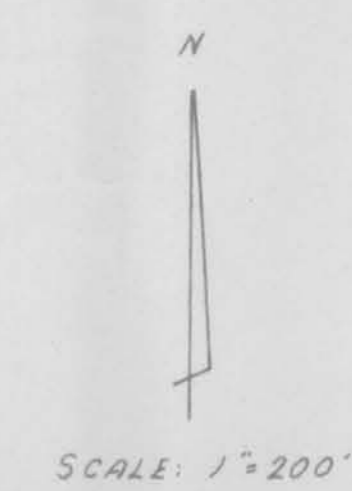
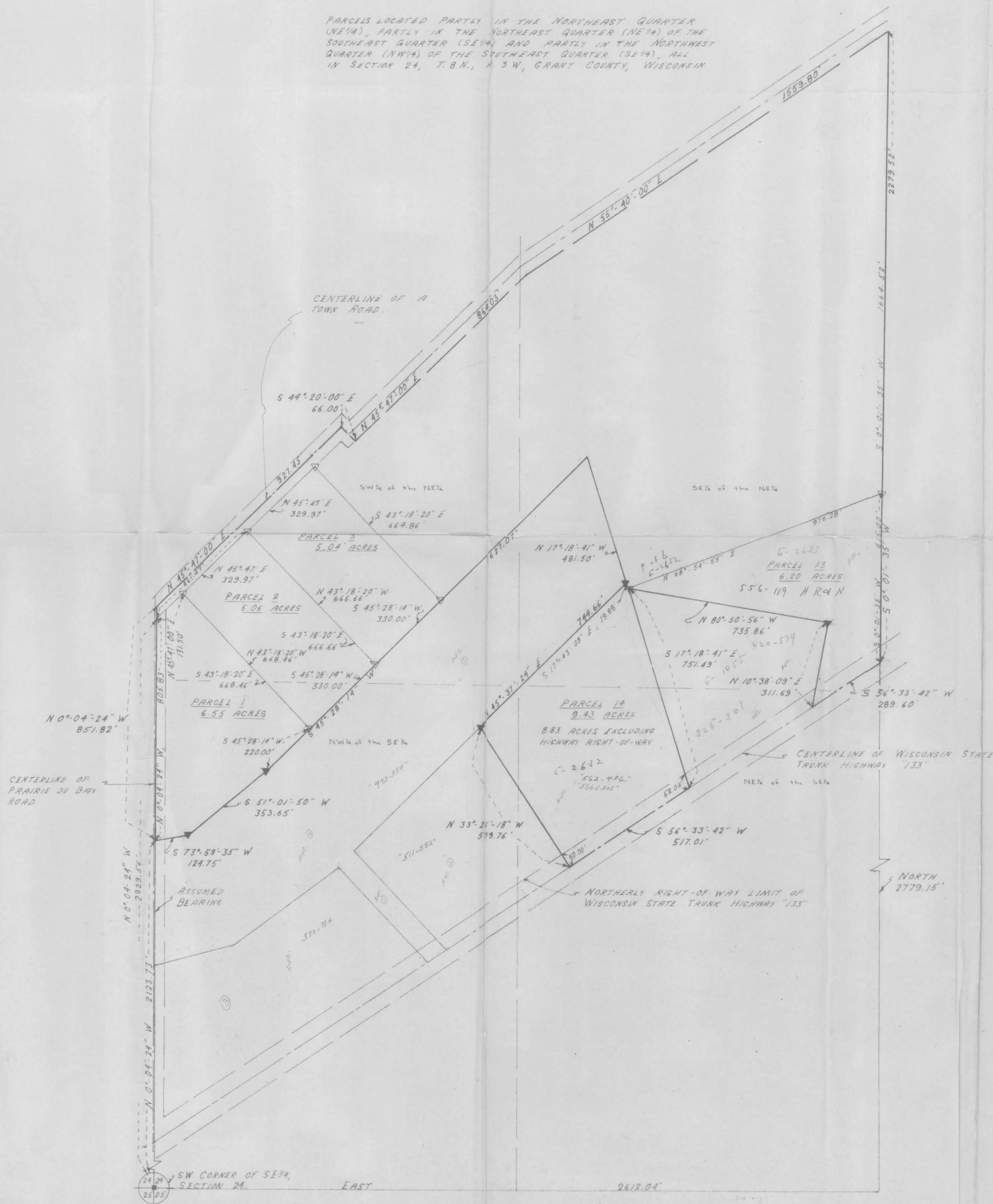

- LEGEND**
- ▽ 3/4" DIAMETER x 24" REINFORCING BAR PLACED, MIN. WT 150 LBS/LIN. FT.
  - EXISTING STONE MONUMENT
  - ▼ EXISTING 3/4" DIAMETER REINFORCING BAR

MICHAEL J. MILLER  
 REGISTERED LAND SURVEYOR S-1140



# SURVEY PLAT

HOVELSRUD CONSULTING ASSOCIATES LTD.  
ENGINEERING - LAND SURVEYING - PLANNING  
BUILDINGS - STRUCTURES - SOIL INVESTIGATIONS  
RICHLAND COUNTY BANK BUILDING  
RICHLAND CENTER, WISCONSIN 53581

SURVEY FOR: Jack Rath

January 6, 1978

Sheet 1 of 5

Parcel 1

A SURVEY OF A PARCEL OF LAND DESCRIBED AS FOLLOWS:

Commencing at an existing stone monument at the Southwest Corner of the Southeast Quarter (SE $\frac{1}{4}$ ) of Section 24, T. 8 N., R. 3 W., Grant County, Wisconsin; Thence N 0°-04'-24" W, 2123.73 feet to the point of beginning;

Thence N 0°-04'-24" W, 805.83 feet to a point on the Southerly right-of-way limit of a Town Road;

Thence N 45°-47'-00" E, 131.50 feet along said right-of-way limit to a 3/4 inch diameter reinforcing bar;

Thence S 43°-18'-20" E, 668.46 feet to a 3/4 inch diameter reinforcing bar;

Thence S 45°-28'-14" W, 220.00 feet to an existing 3/4 inch diameter reinforcing bar;

Thence S 51°-01'-50" W, 353.65 feet to an existing 3/4 inch diameter reinforcing bar;

Thence S 73°-59'-35" W, 124.75 feet to the point of beginning;

The above described parcel of land being located partly in the Northwest Quarter (NW $\frac{1}{4}$ ) of the Southeast Quarter (SE $\frac{1}{4}$ ) and partly in the Southwest Quarter (SW $\frac{1}{4}$ ) of the Northeast Quarter (NE $\frac{1}{4}$ ), all in Section 24, T. 8 N., R. 3 W., Grant County, Wisconsin, and containing 6.55 acres and being subject to conveyances for roadway purposes and conveyances of record.

I certify that I have surveyed the above described parcel of land and that the following Plat is an accurate survey and a true representation thereof and correctly shows the exterior boundary lines of said parcel and the correct measurements thereof to the best of my knowledge and belief.

Dated this 18th day  
of January, 1978  
Richland Center, Wisconsin

  
Michael J. Miller  
Registered Land Surveyor S-1140



# SURVEY PLAT

HOVELSRUD CONSULTING ASSOCIATES LTD.  
ENGINEERING - LAND SURVEYING - PLANNING  
BUILDINGS - STRUCTURES - SOIL INVESTIGATIONS  
RICHLAND COUNTY BANK BUILDING  
RICHLAND CENTER, WISCONSIN 53581

SURVEY FOR: Jack Rath

January 6, 1978

Sheet 2 of 5

Parcel 2

A SURVEY OF A PARCEL OF LAND DESCRIBED AS FOLLOWS:

Commencing at an existing stone monument at the Southwest Corner of the Southeast Quarter (SE $\frac{1}{4}$ ) of Section 24, T. 8 N., R. 3 W., Grant County, Wisconsin; Thence N 0°-04'-24" W, 2929.56 feet; Thence N 45°-47'-00" E, 131.50 feet to a 3/4 inch diameter reinforcing bar on the Southerly right-of-way limit of a Town Road and the point of beginning;

Thence N 45°-47'-00" E, 329.97 feet along said right-of-way limit to a 3/4 inch diameter reinforcing bar;  
Thence S 43°-18'-20" E, 666.66 feet to a 3/4 inch diameter reinforcing bar;  
Thence S 45°-28'-14" W, 330.00 feet to a 3/4 inch diameter reinforcing bar;  
Thence N 43°-18'-20" W, 668.46 feet to the point of beginning;

The above described parcel of land being located partly in the Northwest Quarter (NW $\frac{1}{4}$ ) of the Southeast Quarter (SE $\frac{1}{4}$ ) and partly in the Southwest Quarter (SW $\frac{1}{4}$ ) of the Northeast Quarter (NE $\frac{1}{4}$ ), all in Section 24, T. 8 N., R. 3 W., Grant County, Wisconsin and containing 5.06 acres and being subject to all conveyances of record.

I certify that I have surveyed the above described parcel of land and that the following Plat is an accurate survey and a true representation thereof and correctly shows the exterior boundary lines of said parcel and the correct measurements thereof to the best of my knowledge and belief.

Dated this 18th day  
of January, 1978  
Richland Center, Wisconsin

  
Michael J. Miller  
Registered Land Surveyor S-1140



# SURVEY PLAT

HOVELSRUD CONSULTING ASSOCIATES LTD.  
ENGINEERING - LAND SURVEYING - PLANNING  
- BUILDINGS - STRUCTURES - SOIL INVESTIGATIONS  
RICHLAND COUNTY BANK BUILDING  
RICHLAND CENTER, WISCONSIN 53581

SURVEY FOR: Jack Rath

January 6, 1978

Sheet 3 of 5

Parcel 3

A SURVEY OF A PARCEL OF LAND DESCRIBED AS FOLLOWS:

Commencing at an existing stone monument at the Southwest Corner of the Southeast Quarter (SE $\frac{1}{4}$ ) of Section 24, T. 8 N., R. 3 W., Grant County, Wisconsin; Thence N 0°-04'-24" W, 2929.56 feet; Thence N 45°-47'-00" E, 461.47 feet to a 3/4 inch diameter reinforcing bar on the Southerly right-of-way limit of a Town Road and the point of beginning;

Thence N 45°-47'-00" E, 329.97 feet to a 3/4 inch diameter reinforcing bar on said right-of-way limit;

Thence S 43°-18'-20" E, 664.86 feet to a 3/4 inch diameter reinforcing bar;

Thence S 45°-28'-14" W, 330.00 feet to a 3/4 inch diameter reinforcing bar;

Thence N 43°-18'-20" W, 666.66 feet to the point of beginning;

The above described parcel of land being located in the Southwest Quarter (SW $\frac{1}{4}$ ) of the Northeast Quarter (NE $\frac{1}{4}$ ) of Section 24, T. 8 N., R. 3 W., Grant County, Wisconsin and containing 5.04 acres and being subject to conveyances of record.

I certify that I have surveyed the above described parcel of land and that the following Plat is an accurate survey and a true representation thereof and correctly shows the exterior boundary lines of said parcel and the correct measurements thereof to the best of my knowledge and belief.

Dated this 18th day  
of January, 1978  
Richland Center, Wisconsin

  
Michael J. Miller  
Registered Land Surveyor S-1140



# SURVEY PLAT

HOVELSRUD CONSULTING ASSOCIATES LTD.  
ENGINEERING - LAND SURVEYING - PLANNING  
BUILDINGS - STRUCTURES - SOIL INVESTIGATIONS  
RICHLAND COUNTY BANK BUILDING  
RICHLAND CENTER, WISCONSIN 53581

SURVEY FOR: Jack Rath

January 6, 1978

Sheet 4 of 5

Parcel 13

A SURVEY OF A PARCEL OF LAND DESCRIBED AS FOLLOWS:

Commencing at an existing stone monument at the Southwest Corner of the Southeast Quarter (SE $\frac{1}{4}$ ) of Section 24, T. 8 N., R. 3 W., Grant County, Wisconsin; Thence East 2612.04 feet; Thence North, 2779.15 feet to a point in the centerline of Wisconsin State Trunk Highway '133' and the point of beginning;

Thence S 56°-33'-42" W, 289.60 feet to a point in said centerline;

Thence N 10°-38'-09" E, 311.69 feet to a 3/4 inch diameter reinforcing bar;

Thence Northwesterly along the North Line of the Boscobel Rod and Gun Club to a 3/4 inch diameter reinforcing bar which bears N 80°-50'-56" W, 735.86 feet from the previous reinforcing bar;

Thence N 68°-54'-55" E, 976.28 feet to a 3/4 inch diameter reinforcing bar in the east line of said Section 24;

Thence S 0°-01'-35" W, 615.00 feet to the point of beginning;

The above described parcel of land being located partly in the Southeast Quarter (SE $\frac{1}{4}$ ) of the Northeast Quarter (NE $\frac{1}{4}$ ) and partly in the Northeast Quarter (NE $\frac{1}{4}$ ) of the Southeast Quarter (SE $\frac{1}{4}$ ), all in Section 24, T. 8 N., R. 3 W., Grant County, Wisconsin and containing 6.20 acres and being subject to conveyances for roadway purposes and being subject to all other conveyances of record.

I certify that I have surveyed the above described parcel of land and that the following Plat is an accurate survey and a true representation thereof and correctly shows the exterior boundary lines of said parcel and the correct measurements thereof to the best of my knowledge and belief.

Dated this 18th day  
of January, 1978  
Richland Center, Wisconsin

  
Michael J. Miller  
Registered Land Surveyor S-1140



# SURVEY PLAT

HOVELSRUD CONSULTING ASSOCIATES LTD.  
ENGINEERING - LAND SURVEYING - PLANNING  
BUILDINGS - STRUCTURES - SOIL INVESTIGATIONS  
RICHLAND COUNTY BANK BUILDING  
RICHLAND CENTER, WISCONSIN 53581

SURVEY FOR : Jack Rath

January 6, 1978

Sheet 5 of 5

Parcel 14

A SURVEY OF A PARCEL OF LAND DESCRIBED AS FOLLOWS:

Commencing at a stone monument at the Southwest Corner of the Southeast Quarter of Section 24, T. 8 N., R. 3 W., Grant County, Wisconsin; Thence East, 2612.04 feet; Thence North, 2779.15 feet; Thence S 56°-33'-42" W, 289.60 feet; Thence N 10°-38'-09" E, 311.69 feet; Thence N 80°-50'-56" W, 735.86 feet to a 3/4 inch diameter reinforcing bar and the point of beginning;

Thence S 17°-18'-41" E, 751.49 feet to a point in the centerline of Wisconsin State Trunk Highway "133";

Thence S 56°-33'-42" W, 517.01 feet to a point in said centerline;

Thence N 33°-26'-18" W, 599.76 feet to an existing 3/4 inch diameter reinforcing bar;

Thence N 45°-37'-24" E, 744.66 feet to an existing 3/4 inch diameter reinforcing bar;

Thence S 17°-43'-09" E, 19.88 feet to the point of beginning;

The above described parcel of land being located partly in the Southeast Quarter (SE $\frac{1}{4}$ ) of the Northeast Quarter (NE $\frac{1}{4}$ ) and partly in the Northeast Quarter (NE $\frac{1}{4}$ ) of the Southeast Quarter (SE $\frac{1}{4}$ ), and partly in the Northwest Quarter (NW $\frac{1}{4}$ ) of the Southeast Quarter (SE $\frac{1}{4}$ ), all in Section 24, T. 8 N., R. 3 W., Grant County, Wisconsin and containing 9.43 acres and being subject to conveyances for roadway purposes and all other conveyances of record.

I certify that I have surveyed the above described parcel of land and that the following Plat is an accurate survey and a true representation thereof and correctly shows the exterior boundary lines of said parcel and the correct measurements thereof to the best of my knowledge and belief.

Dated this 18th day  
of January, 1978  
Richland Center, Wisconsin

Michael J. Miller  
Registered Land Surveyor S-1140

