

SURVEY PLAT

HOVELSRUD CONSULTING ASSOCIATES
ENGINEERING - LAND SURVEYING
RICHLAND COUNTY BANK BUILDING
RICHLAND CENTER, WISCONSIN 53581

Survey for: Jack Rath

Sheet 2 of 2

August 23, 1973

Parcel located partly in the Northwest Quarter (NW 1/4) of the Southeast Quarter (SE 1/4), partly in the Northeast Quarter (NE 1/4) of the Southeast Quarter (SE 1/4), partly in the Southeast Quarter (SE 1/4) of the Northeast Quarter (NE 1/4), and partly in the Southwest Quarter (SW 1/4) of the Northeast Quarter (NE 1/4), all in Section 24, T. 8 N., R. 3 W., Grant County, Wisconsin.

Herman J. Hovelsrud
Herman J. Hovelsrud
Registered Land Surveyor S-749



LEGEND:

- 3/4" \times 24" reinforcing bar placed, min. wt. 1.50 lbs./lin. ft.
- roadway centerline
- - - approximate forty line location
- Stone monument located.

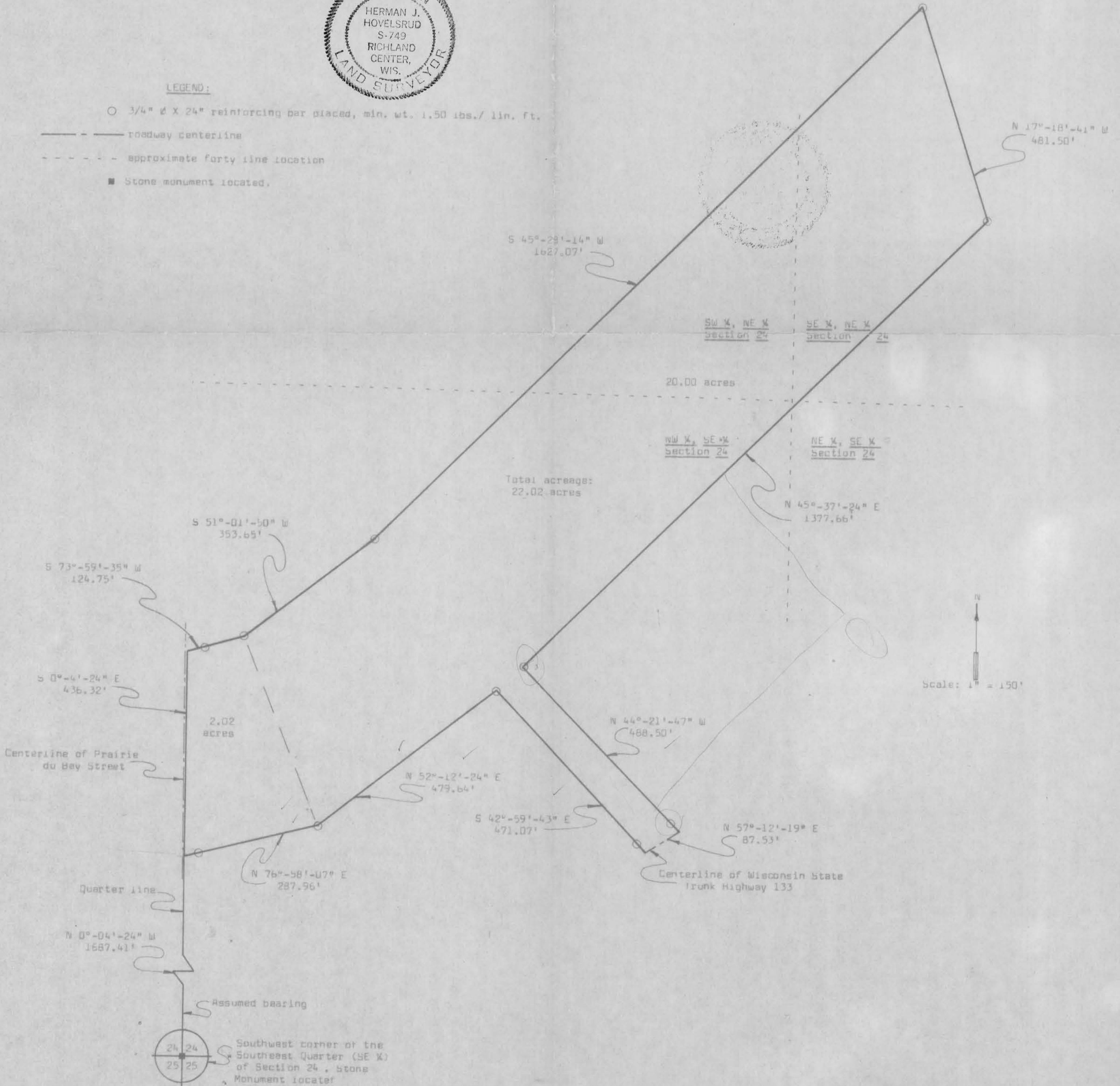

SURVEY PLAT

HOVELSRUD CONSULTING ASSOCIATES
ENGINEERING - LAND SURVEYING
RICHLAND COUNTY BANK BUILDING
RICHLAND CENTER, WISCONSIN 53581

SURVEY FOR: Jack Rath

August 23, 1973

Sheet 1 of 2

A SURVEY of a PARCEL of LAND Described as Follows:

Commencing at a stone monument at the Southwest Corner of the Southeast Quarter ($SE\frac{1}{4}$) of Section 24, T. 8 N., R. 3 W., Grant County, Wisconsin; Thence N $0^{\circ}-4'-24''$ W, 1687.41 feet along the West Line of said Southeast Quarter ($SE\frac{1}{4}$) to the point of beginning;

Thence N $76^{\circ}-58'-07''$ E, 287.96 feet to a $\frac{3}{4}$ inch diameter reinforcing bar;

Thence N $52^{\circ}-12'-24''$ E, 479.64 feet to a $\frac{3}{4}$ inch diameter reinforcing bar;

Thence S $42^{\circ}-59'-43''$ E, 471.07 feet to a point in the Center-line of Wisconsin State Trunk Highway 133;

Thence N $57^{\circ}-12'-19''$ E, 87.53 feet along said Centerline;

Thence N $44^{\circ}-21'-47''$ W, 488.50 feet to a $\frac{3}{4}$ inch diameter reinforcing bar;

Thence N $45^{\circ}-37'-24''$ E, 1,377.66 feet to a $\frac{3}{4}$ inch diameter reinforcing bar;

Thence N $17^{\circ}-18'-41''$ W, 481.50 feet to a $\frac{3}{4}$ inch diameter reinforcing bar;

Thence S $45^{\circ}-28'-14''$ W, 1,627.07 feet to a $\frac{3}{4}$ inch diameter reinforcing bar;

Thence S $51^{\circ}-01'-50''$ W, 353.65 feet to a $\frac{3}{4}$ inch diameter reinforcing bar;

Thence S $73^{\circ}-59'-35''$ W, 124.75 feet to a point on the West Line of said Southeast Quarter ($SE\frac{1}{4}$);

Thence S $0^{\circ}-04'-24''$ E, 436.32 feet along said West Line to the point of beginning;

The above described parcel of land being located partly in the Northwest Quarter ($NW\frac{1}{4}$) of the Southeast Quarter ($SE\frac{1}{4}$); partly in the Northeast Quarter ($NE\frac{1}{4}$) of the Southeast Quarter ($SE\frac{1}{4}$), partly in the Southeast Quarter ($SE\frac{1}{4}$) of the Northeast Quarter ($NE\frac{1}{4}$) and partly in the Southwest Quarter ($SW\frac{1}{4}$) of the Northeast Quarter ($NE\frac{1}{4}$), all in Section 24, T. 8 N., R. 3 W., Grant County, Wisconsin, and containing 22.02 acres and being subject to conveyances for roadway purposes.

I certify that I have surveyed the above described parcel of land and that the following Plat is an accurate survey and a true representation thereof and correctly shows the exterior boundary lines of said parcel and the correct measurements thereof.

Dated this 8th day
of November, 1973
Richland Center, Wisconsin

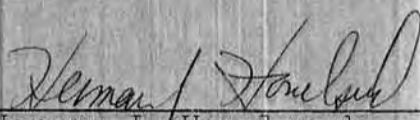
Herman J. Hovelsrud
Registered Land Surveyor S-749

