

# SURVEY PLAT

**HOVELSRUD CONSULTING ASSOCIATES  
ENGINEERING - LAND SURVEYING  
RICHLAND COUNTY BANK BUILDING  
RICHLAND CENTER, WISCONSIN 53581**

Survey For: J. Evans Barnett

May 31, 1977

Sheet 2 of 2

Located in the Southeast Quarter (SE $\frac{1}{4}$ ) of the Northeast Quarter (NE $\frac{1}{4}$ ) of Section 35, T.8<sup>n</sup>., R.3<sup>w</sup>., Grant County Wisconsin.

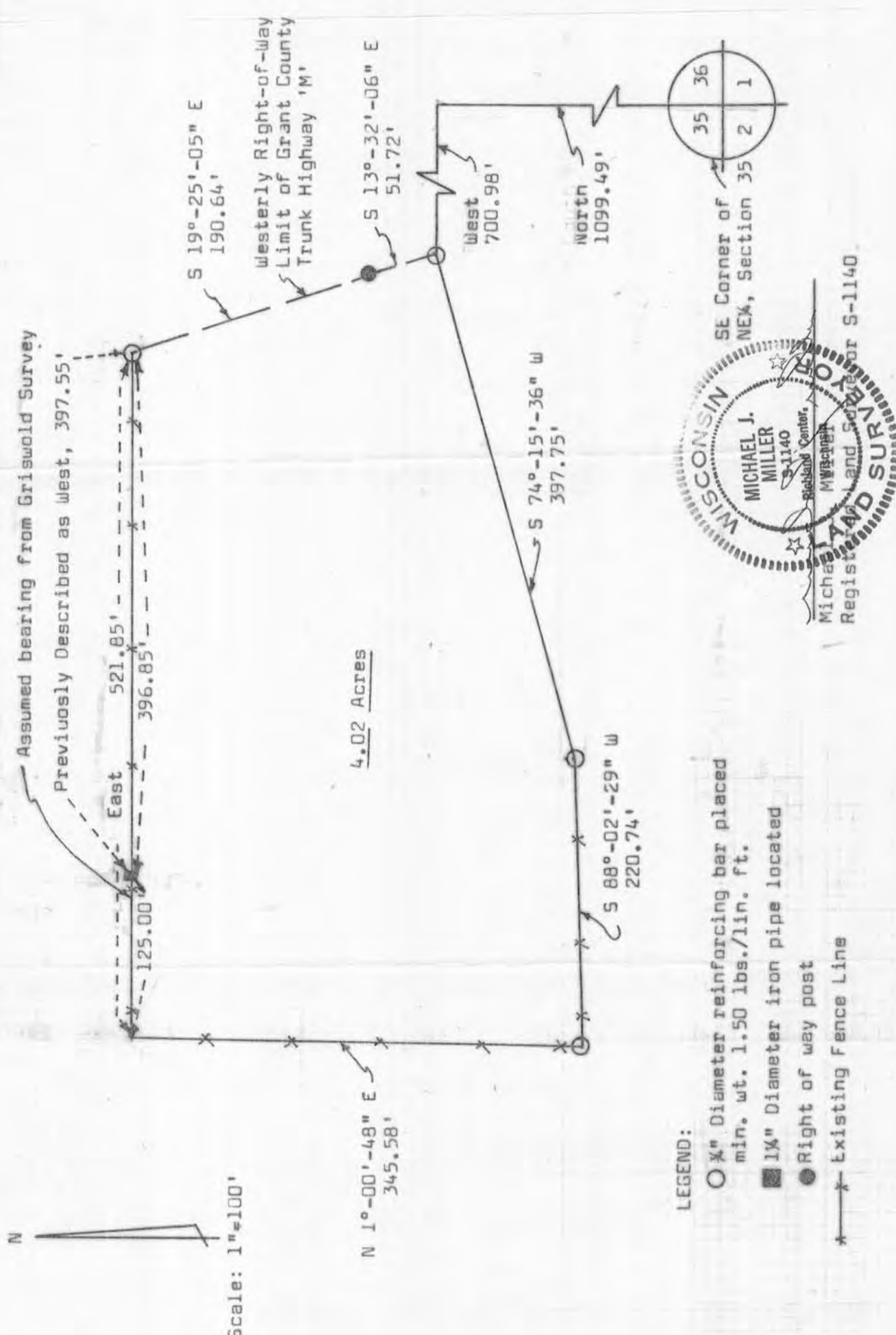

SURVEY PLAT

WOODLAND CONSULTANTS, INC.

SURVEY FOR: Gary Qualey

November 23, 1982

Sheet 1 of 2

All that part of the Southeast Quarter (SE $\frac{1}{4}$ ) of the Northeast Quarter (NE $\frac{1}{4}$ ) of Section 35, T. 8 N., R. 3 W., Grant County, Wisconsin, bounded and described as follows;

Commencing at the Southeast Corner of the Northeast Quarter (NE $\frac{1}{4}$ ) of Section 35; Thence North, 1099.49 feet; Thence West, 700.98 feet to a point on the West right-of-way line of County Trunk Highway "M"; Thence S 13°-32'-06" E, along said West right-of-way line, 16.51 feet; Thence S 74°-15'-36" W, 169.95 feet; Thence S 55°-42'-14" W, 207.10 feet to the place of beginning of a parcel hereinafter described;

Thence S 19°-16'-20" E, 131.80 feet; Thence S 80°-43'-40" W, 304.75 feet; Thence N 01°-33'-30" E, 152.72 feet; Thence N 80°-43'-40" E, 276.05 feet; Thence S 19°-16'-20" E, 18.20 feet to the place of beginning; Containing 1.00 acre of land;

Together with an easement 33.00 feet in width for ingress and egress, the center of which is described as follows;

Commencing at the Southeast Corner of the Northeast Quarter (NE $\frac{1}{4}$ ) of Section 35; Thence North, 1099.49 feet; Thence West, 700.98 feet to a point on the West right-of-way line of County Trunk Highway "M"; Thence S 13°-32'-06" E, 16.51 feet to the place of beginning of said centerline; Thence S 74°-15'-36" W, 169.95 feet; Thence S 55°-42'-14" W, 207.10 feet to the place of termination of said easement;

I certify that I have surveyed the above described parcel of land and that the following Plat is an accurate survey and a true representation thereof and correctly shows the exterior boundary lines of said parcel and the correct measurements thereof to the best of my knowledge and belief.

Dated this 30th day  
of November, 1982  
Richland Center, Wisconsin

  
Matthew J. Janiak  
Registered Land Surveyor S-1454

