

SURVEY PLAT

Survey for: Gary Qualey November 23, 1982

Part of the Southeast Quarter (SE $\frac{1}{4}$)
of the Northeast Quarter (NE $\frac{1}{4}$) of
Section 35, T. 8 N., R. 3 W., Grant
County, Wisconsin.

Sheet 2 of 2

NORTH
Scale 1" = 100'

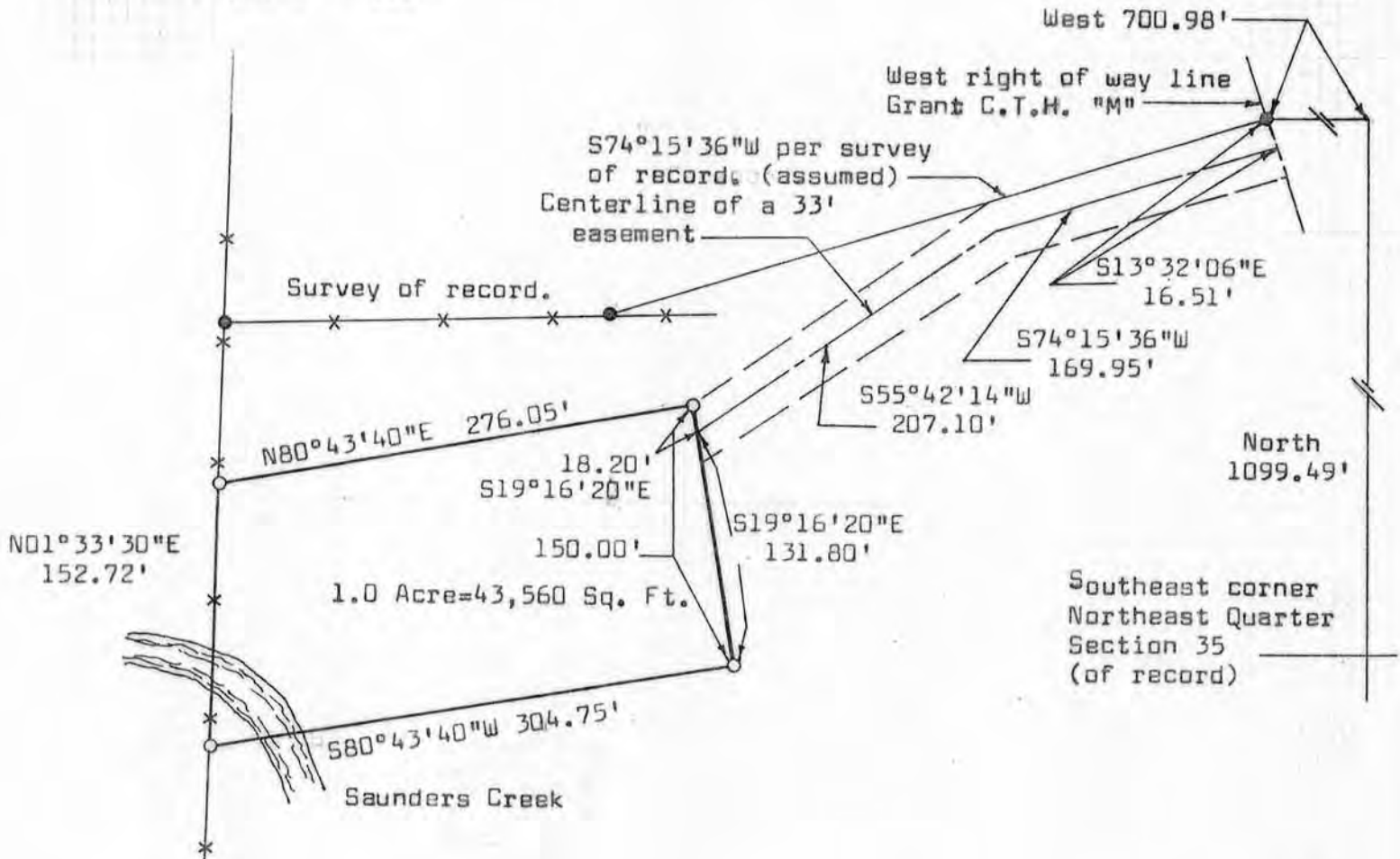

Legend

- - Indicates 3/4" reinforcing bar found.
 - - Indicates 1"x24" iron pie, 1.13 lbs. per lineal foot placed.
 - x—x— - Indicates existing fence line.
- Bearings referenced to a survey of record adjacent to the North. (assumed)



Matthew J. Janiak 11-30-82

Matthew J. Janiak
Registered Land Surveyor, S-1454

WOODLAND CONSULTANTS, INC.
RICHLAND COUNTY BANK BUILDING, RICHLAND CENTER, WISCONSIN

SURVEY PLAT

HOVELSRUD CONSULTING ASSOCIATES
ENGINEERING - LAND SURVEYING
RICHLAND COUNTY BANK BUILDING
RICHLAND CENTER, WISCONSIN 53581

SURVEY FOR: J. Evans Barnett

May 31, 1977

Sheet 1 of 2

A SURVEY OF A PARCEL OF LAND DESCRIBED AS FOLLOWS:

Commencing at the Southeast Corner of the Northeast Quarter (NE $\frac{1}{4}$) of Section 35, T. 8 N., R. 3 W., Grant County, Wisconsin; Thence North, 1099.49 feet; Thence West, 700.98 feet to a 3/4 inch diameter reinforcing bar and the point of beginning;

Thence S 74°-15'-36" W, 397.75 feet to a 3/4 inch diameter reinforcing bar;

Thence S 88°-02'-29" W, 220.74 feet to a 3/4 inch diameter reinforcing bar;

Thence N 1°-00'-48" E, 345.58 feet;

Thence East, 521.85 feet to a 3/4 inch diameter reinforcing bar in the Westerly right-of-way limit of Grant County Trunk Highway 'M';

Thence S 19°-25'-05" E, 190.64 feet along said right-of-way limit;

Thence S 13°-32'-06" E, 51.72 feet along said right-of-way limit to the point of beginning;

The above described parcel of land being located in the Southeast Quarter (SE $\frac{1}{4}$) of the Northeast Quarter (NE $\frac{1}{4}$) of Section 35, T. 8 N., R. 3 W., Grant County, Wisconsin and containing 4.02 acres.

I certify that I have surveyed the above described parcel of land and that the following Plat is an accurate survey and a true representation thereof and correctly shows the exterior boundary lines of said parcel and the correct measurements thereof to the best of my knowledge and belief.

Dated this 17th day
of June, 1977
Richland Center, Wisconsin

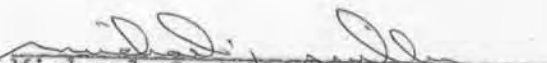
Michael J. Miller
Registered Land Surveyor S-1140

