

SURVEY PLAT

HOVELSRUD CONSULTING ASSOCIATES LTD.

ENGINEERING - LAND SURVEYING - PLANNING
 BUILDINGS - STRUCTURES - SOIL INVESTIGATIONS
 RICHLAND COUNTY BANK BUILDING
 RICHLAND CENTER, WISCONSIN 53581

Survey For: John Barnett

March 8, 1978

Sheet 2 of 2

Parcel located in the Southeast Quarter (SE $\frac{1}{4}$) of the Northeast Quarter (NE $\frac{1}{4}$) of Section 35, T.8 N., R.3 W., Grant County, Wisconsin.

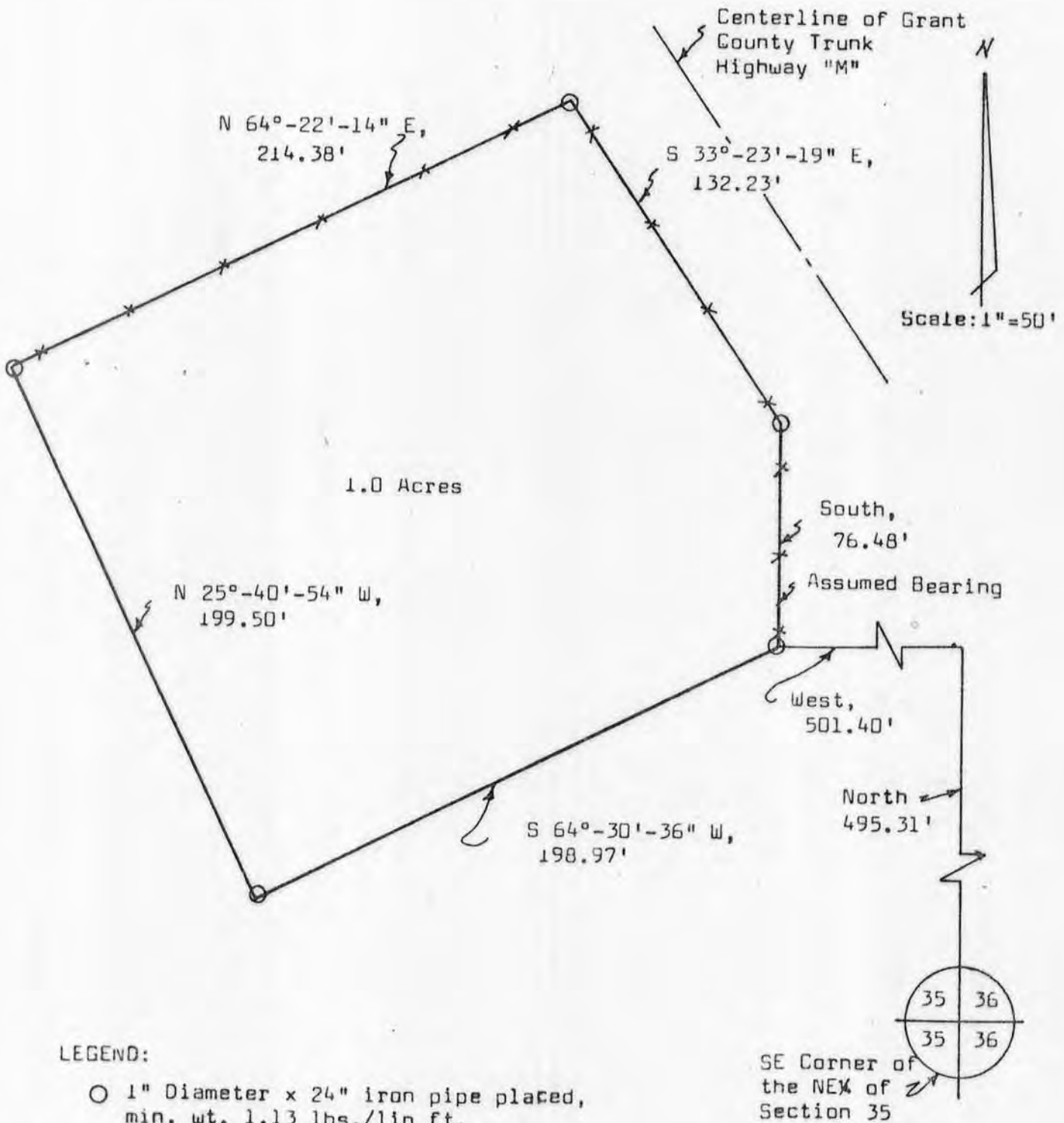

LEGEND:

○ 1" Diameter x 24" iron pipe placed, min. wt. 1.13 lbs./lin ft.

✕ Existing fence line

Note: East line of this property is 1.4' west of described west line on property surveyed by Herman J. Hovelsrud on September 28, 1968.

Michael D. Goebel
 Registered Land Surveyor S-1241
 Wis.
 Revised May 11, 1978

SURVEY PLAT

HOVELSRUD CONSULTING ASSOCIATES LTD.

ENGINEERING - LAND SURVEYING - PLANNING
BUILDINGS - STRUCTURES - SOIL INVESTIGATIONS
RICHLAND COUNTY BANK BUILDING
RICHLAND CENTER, WISCONSIN 53581

SURVEY FOR: John Barnett

March 8, 1978

Sheet 1 of 2

A SURVEY OF A PARCEL OF LAND DESCRIBED AS FOLLOWS:

Commencing at the Southeast Corner of the Northeast Quarter (NE $\frac{1}{4}$) of Section 35, T. 8 N., R. 3 W., Grant County, Wisconsin; Thence North 495.31 feet; Thence West 501.40 feet to a 1 inch diameter pipe in an existing fenceline and the point of beginning;

Thence S 64°-30'-36" W, 198.97 feet to a 1 inch diameter iron pipe;

Thence N 25°-40'-54" W, 199.50 feet to a 1 inch diameter iron pipe in an existing fenceline;

Thence N 64°-22'-14" E, 214.38 feet to a 1 inch diameter iron pipe in an existing fenceline;

Thence S 33°-23'-19" E, 132.23 feet to a 1 inch diameter iron pipe in an existing fenceline;

Thence South 76.48 feet to the point of beginning;

The above described parcel of land being located in the Southeast Quarter (SE $\frac{1}{4}$) of the Northeast Quarter (NE $\frac{1}{4}$) of Section 35, T. 8 N., R. 3 W., Grant County, Wisconsin, and containing 1.0 acre.

I certify that I have surveyed the above parcel of land and that the following Plat is an accurate survey and a true representation thereof and correctly shows the exterior boundary lines of said parcel and the correct measurements thereof to the best of my knowledge and belief.

Dated this 15th day
of March, 1978
Richland Center, Wisconsin

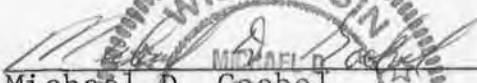
Michael D. Goebel
Registered Land Surveyor S-1241



Revised May 11, 1978