

SURVEY PLAT

**HOVELSRUD CONSULTING ASSOCIATES
ENGINEERING - LAND SURVEYING
RICHLAND COUNTY BANK BUILDING
RICHLAND CENTER, WISCONSIN 53581**

Survey for: Glen Marks

December 15, 1973

Sheet 2 of 2

Parcel located partly in the Southeast Quarter (SE $\frac{1}{4}$) of the Northwest Quarter (NW $\frac{1}{4}$) and partly in the Northeast Quarter (NE $\frac{1}{4}$) of the Southwest Quarter (SW $\frac{1}{4}$), All in Section 36, T. 8 N., R. 3 W., Grant County, Wisconsin.

LEGEND:

○ 3/4" x 24" Reinforcing Bar,
Min. Wt. 1.50 Lbs./ Lin. Ft.

— — — Roadway Centerline



Scale: 1"=100'

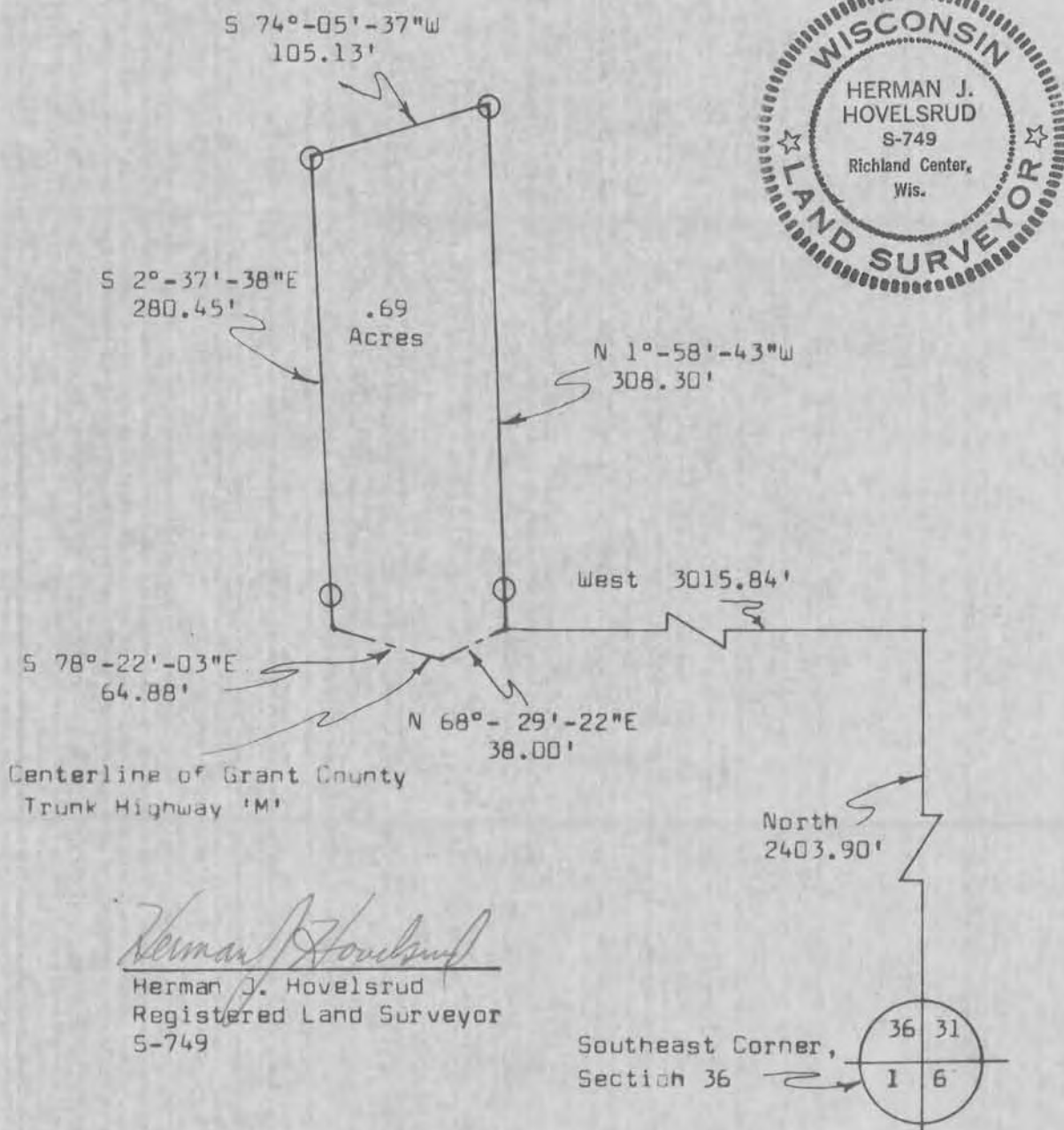

Herman J. Hovelsrud
 Herman J. Hovelsrud
 Registered Land Surveyor
 S-749

SURVEY PLAT

HOVELSRUD CONSULTING ASSOCIATES
ENGINEERING - LAND SURVEYING
RICHLAND COUNTY BANK BUILDING
RICHLAND CENTER, WISCONSIN 53581

SURVEY FOR: Glen Marks

December 15, 1973

Sheet 1 of 2

A SURVEY of a PARCEL of LAND Described as Follows:

Commencing at the Southeast Corner of Section 36, T. 8 N., R. 3 W., Grant County, Wisconsin; Thence North 2,403.90 feet; Thence West, 3015.84 feet to a point in the Centerline of Grant County Trunk Highway "M" and the point of beginning;

Thence N 1°-58'-43" W, 308.30 feet to a 3/4 inch diameter reinforcing bar;

Thence S 74°-05'-37" W, 105.13 feet to a 3/4 inch diameter reinforcing bar;

Thence S 2°-37'-38" E, 280.45 feet to a point in the Centerline of Grant County Trunk Highway "M";

Thence S 78°-22'-03" E, 64.88 feet along said Centerline;

Thence N 68°-29'-22" E, 38.00 feet along said Centerline to the point of beginning;

The above described parcel of land being located partly in the Southeast Quarter (SE $\frac{1}{4}$) of the Northwest Quarter (NW $\frac{1}{4}$) and partly in the Northeast Quarter (NE $\frac{1}{4}$) of the Southwest Quarter (SW $\frac{1}{4}$), all in Section 36, T. 8 N., R. 3 W., Grant County, Wisconsin and containing 0.69 acres and being subject to conveyances for roadway purposes.

I certify that I have surveyed the above described parcel of land and that the following Plat is an accurate survey and a true representation thereof and correctly shows the exterior boundary lines of said parcel and the correct measurements thereof.

Dated this 21th day
of December, 1973
Richland Center, Wisconsin

Herman J. Hovelsrud
Registered Land Surveyor S-749

