

SURVEY PLAT

HOVELSRUD CONSULTING ASSOCIATES
ENGINEERING - LAND SURVEYING
RICHLAND COUNTY BANK BUILDING
RICHLAND CENTER, WISCONSIN 53581

SURVEY FOR: Dick Carroll

February 2, 1973

Sheet 1 of 1

A SURVEY of a PARCEL of LAND Described as Follows:

Beginning at a 3/4 inch diameter reinforcing bar that is 1970.96 feet South and 351.70 feet West of the Northeast Corner of the Southeast Quarter (SE $\frac{1}{4}$) of Section 34, T. 8 N., R. 3 W., Grant County, Wisconsin;

Thence S 0°-18'-17" W, 70.00 feet to a 3/4 inch diameter reinforcing bar;
Thence N 89°-41'-43" W, 70.00 feet to a 3/4 inch diameter reinforcing bar;
Thence N 0°-18'-17" E, 70.00 feet to a 3/4 inch diameter reinforcing bar;
Thence S 89°-41'-43" E, 70.00 feet to the point of beginning;

The above described parcel of land being located in the Southeast Quarter (SE $\frac{1}{4}$) of the Southeast Quarter (SE $\frac{1}{4}$) of Section 34, T. 8 N., R. 3 W., Grant County, Wisconsin and containing 0.11 acres.

Section Line
Assumed Bearing
N 0°-03'-00" E

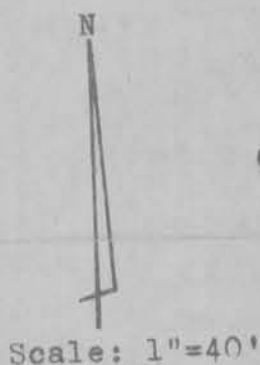

LEGEND:
○ 3/4"Ø x 24" Reinforcing Bar

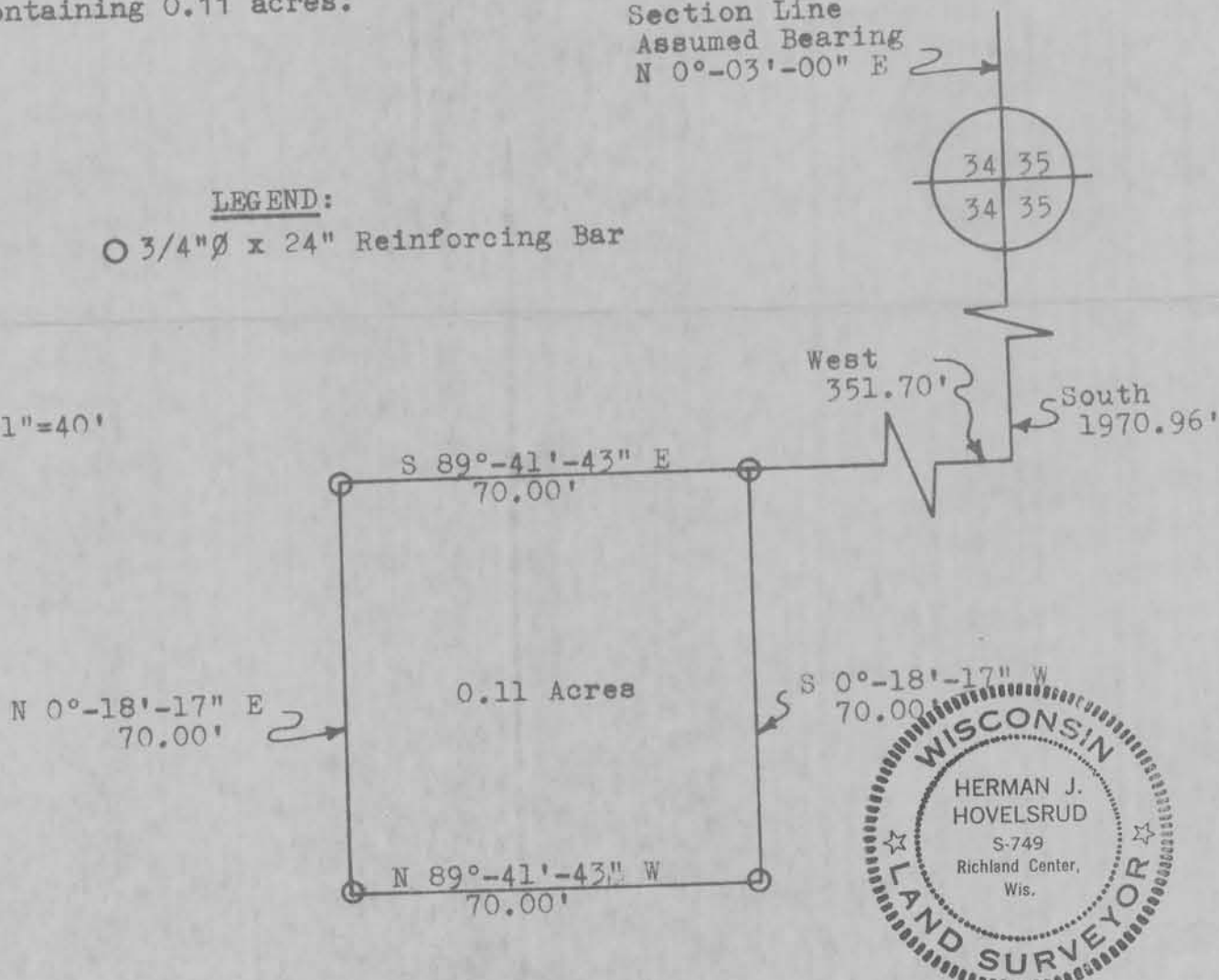

I certify that I have surveyed the above described parcel of land and that the above Plat is an accurate survey and a true representation thereof and correctly shows the exterior boundary lines of said parcel and the correct measurements thereof.

Richland Center, Wisconsin
February 3, 1973

Herman J. Hovelsrud
Herman J. Hovelsrud
Registered Land Surveyor S-749