

PLAT OF SURVEY

For: Bob Schmit

LEGEND

- ◆ NAIL IN PAVEMENT
- 1" IRON PIPE FOUND
- ▽ 24"x1" MIN. DIA. IRON PIPE SET, 1.13 lb./lin. ft. min. wgt.
- R/W POST
- EXISTING FENCELINE

SCALE: 1"=100'  
 SURVEY G.J.H.O.  
 DRAWN B.J.  
 FLD BK. No.  
 OFFICE No. 785087

PLAT BEARINGS REFERENCED TO THE EAST LINE OF THE NE 1/4 OF THE SE 1/4 OF SECTION 34, T8N, R3W, GRANT CO., WISCONSIN ASSUMED BEG. - S0°03'52"W

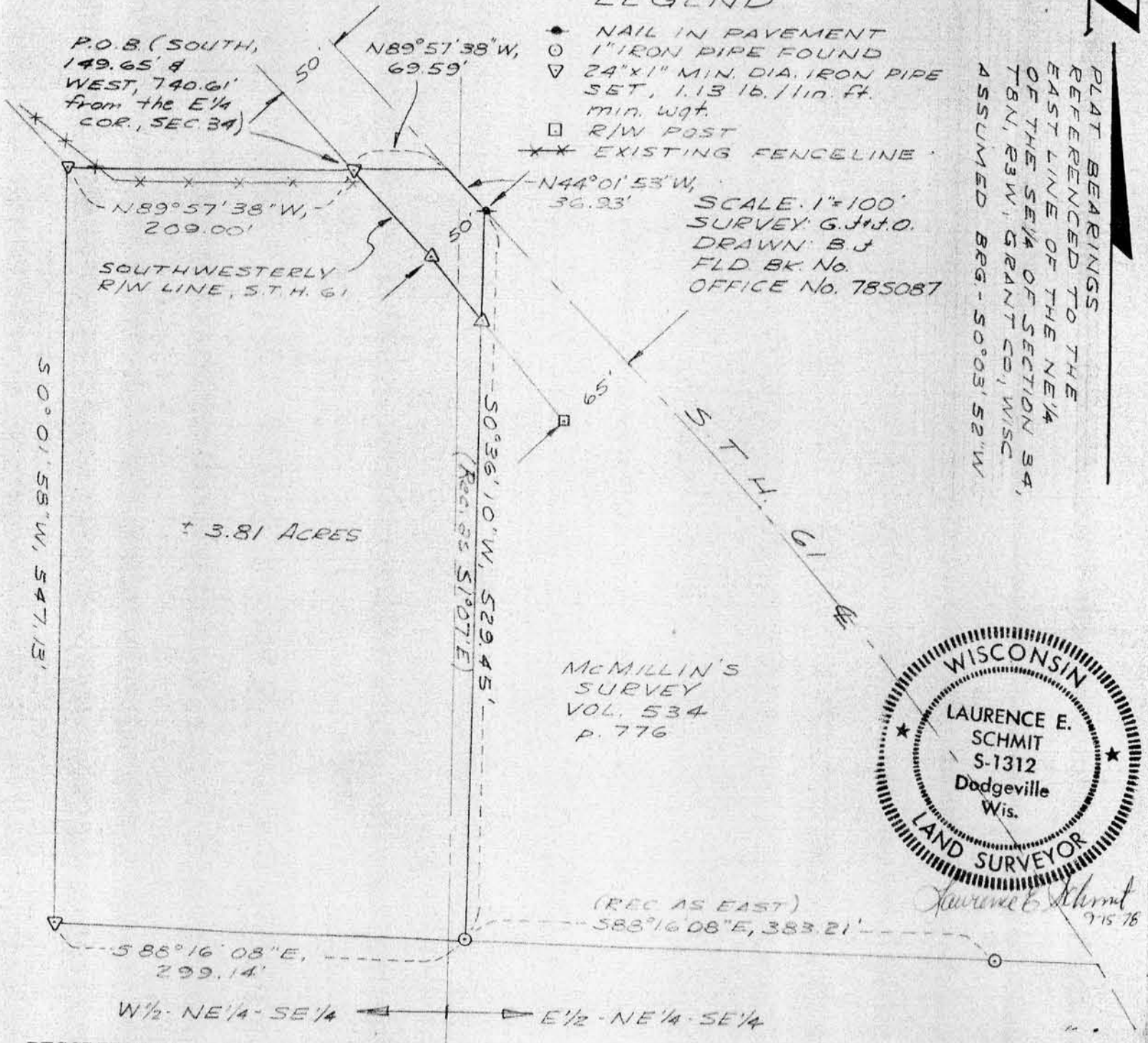

McMILLIN'S SURVEY VOL. 534 P. 776



DESCRIPTION

A parcel of land located in the NE 1/4 of the SE 1/4 of Section 34, T8N, R3W, City of Boscobel, Grant County, Wisconsin, described as follows:

Commencing at the East 1/4 corner of said Sec. 34; thence South, 149.65'; thence West, 740.61' to the point of beginning, said point being marked by a 1" iron pipe; thence N89°57'38"W, 209'; thence S0°01'58"W, 547.13' to a 1" iron pipe; thence S88°16'08"E, 299.14' to a 1" iron pipe marking the southwesterly corner of a parcel described in Vol. 534 on page 776, Grant County Registry; thence N0°36'10"E, 529.45' along the westerly line of said described parcel to the centerline of S.T.H. 61; thence N44°01'53"W, 36.93' along said centerline; thence N89°57'38"W, 69.59' to the point of beginning.

Said parcel contains 3.81 acres, more or less.

SURVEYOR'S CERTIFICATE

I hereby certify that I have made a survey according to the instructions furnished to me and that the plat drawn hereon is a correct representation of that survey to the best of my knowledge and belief.

*Laurence E. Schmit 9-6-78*  
 Laurence E. Schmit, RLS# S-1312  
 Southwest Engineering, Inc.  
 Dodgeville, Wis., 53533  
 608-935-3828