

Commencing at the Northeast Corner of the Southeast Quarter of Section 34, Township 8 North, Range 3 West, Grant County, Wisconsin; thence West 656.47 feet and thence South 165.22 feet to the centerline of Wisconsin State Highway 61 and the point of beginning;

Thence S 1° 07' E, 530.35 feet;
 Thence East 461.66 feet to the centerline of Said Highway 61;
 Thence N 35° 07' W, 54.6 feet along the chord of a curve to the left the arc of which is the centerline of Said Highway;
 Thence N 37° 09' W, 100.0 feet along the chord of Said Curve;
 Thence N 39° 14' W, 100.0 feet along the chord of Said Curve;
 Thence N 40° 53' W, 100.0 feet along the chord of Said Curve;
 Thence N 43° 24' W, 100.0 feet along the chord of Said Curve;
 Thence N 49° 20' W, 65.27 feet along the chord of Said Curve;
 Thence N 44° 05' W, 191.58 feet along Said Centerline to the point of beginning.

The above described parcel of land being located in the Northeast Quarter of the Southeast Quarter of Section 34, Township 8 North, Range 3 West, Grant County, Wisconsin, containing 3.0 acres and being subject to conveyances for highway purposes.

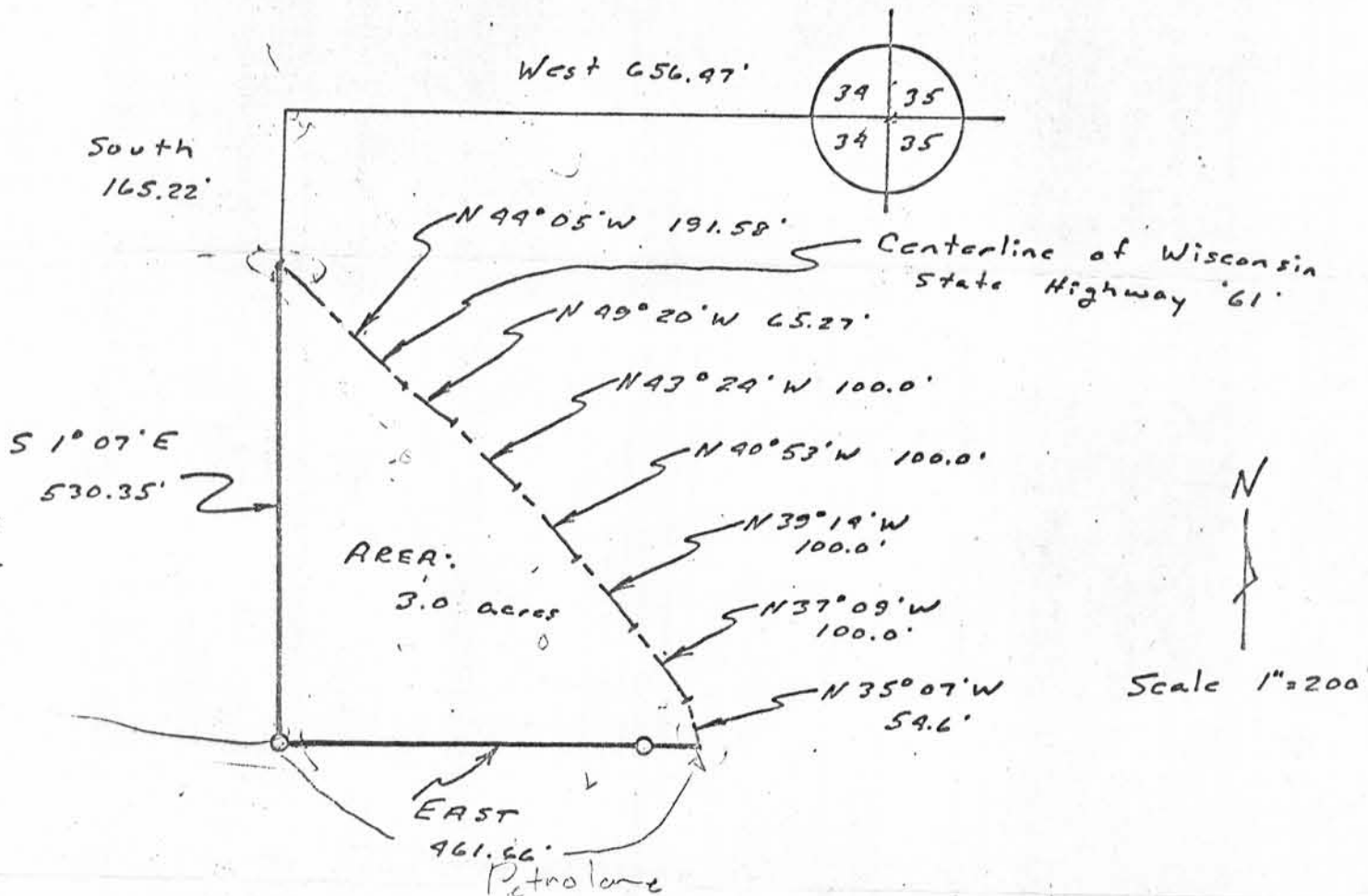

I certify that I have surveyed the above described parcel of land and that the above plat is a true representation thereof to the best of my knowledge and belief.

Michael C. McMillin
 Michael C. McMillin
 Registered Land Surveyor S-1179

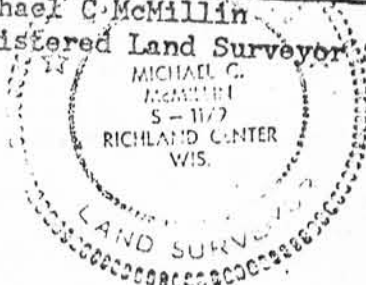

From Thomas
 TC
 Beedle

3815
 647-6013