

# SURVEY PLAT

HOVELSRUD CONSULTING ASSOCIATES LTD.  
ENGINEERING - LAND SURVEYING - PLANNING  
BUILDINGS - STRUCTURES - SOIL INVESTIGATIONS  
RICHLAND COUNTY BANK BUILDING  
RICHLAND CENTER, WISCONSIN 53581

Survey for: Lynn Easler

June 2, 1978

Sheet 2 of 2

Parcel located in the Northwest Quarter (NW $\frac{1}{4}$ ) of the  
Southwest Quarter (SW $\frac{1}{4}$ ) of Section 28, T. 7 N., R. 1 W.,  
Grant County, Wisconsin.

**LEGEND:**

●  $\frac{3}{8}$ " diameter X 24" Reinforcing Bar,  
min. wt. 1.50 lbs/lin. ft.

—x— Existing Fenceline



Scale 1"=100'

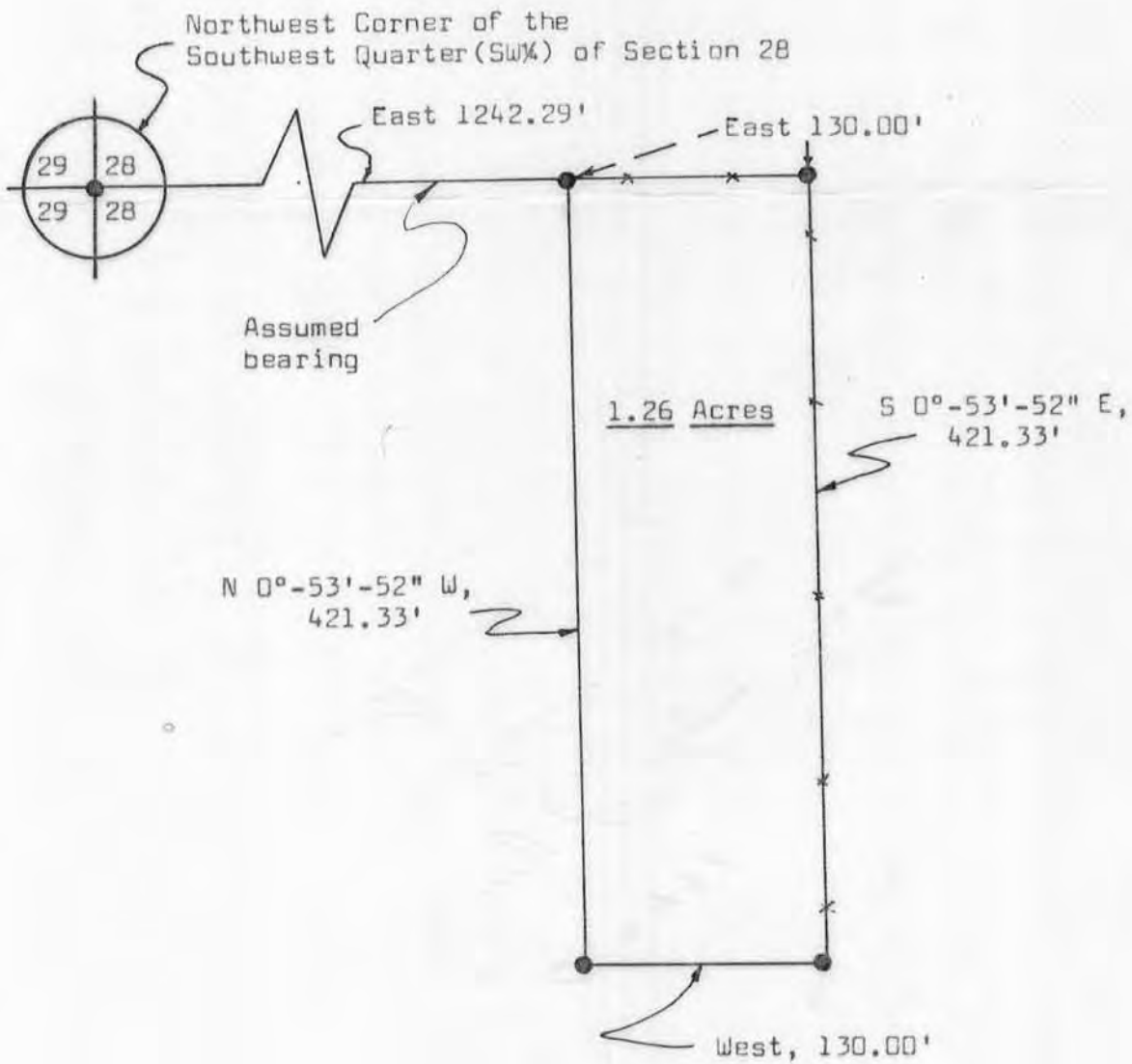

*Kenneth A. Kerst, Jr.*  
Kenneth A. Kerst, Jr.  
Registered Land Surveyor S-1385



# SURVEY PLAT

HOVELSRUD CONSULTING ASSOCIATES LTD.  
ENGINEERING - LAND SURVEYING - PLANNING  
BUILDINGS - STRUCTURES - SOIL INVESTIGATIONS  
RICHLAND COUNTY BANK BUILDING  
RICHLAND CENTER, WISCONSIN 53581

SURVEY FOR: Lynn Easler

June 2, 1978

Sheet 1 of 2

A SURVEY OF A PARCEL OF LAND DESCRIBED AS FOLLOWS:

Commencing at the Northwest Corner of the Southwest Quarter (SW $\frac{1}{4}$ ) of Section 28, T. 7 N., R. 1 W., Grant County, Wisconsin; Thence East 1242.29 feet to a 3/4 inch diameter reinforcing bar in an existing fenceline and the point of beginning;

Thence East, 130.00 feet to a 3/4 inch diameter reinforcing bar in an existing fenceline;

Thence S 0°-53'-52" E, 421.33 feet to a 3/4 inch diameter reinforcing bar in an existing fenceline;

Thence West 130.00 feet to a 3/4 inch diameter reinforcing bar;

Thence N 0°-53'-52" W, 421.33 feet to the point of beginning;

The above described parcel of land being located in the Northwest Quarter (NW $\frac{1}{4}$ ) of the Southwest Quarter (SW $\frac{1}{4}$ ) of Section 28, T. 7 N., R. 1 W., Grant County, Wisconsin, and containing 1.26 acres and being subject to all conveyances of record.

I certify that I have surveyed the above described parcel of land and that the following Plat is an accurate survey and a true representation thereof and correctly shows the exterior boundary lines of said parcel and the correct measurements thereof to the best of my knowledge and belief.

Dated this 9th day  
of June, 1978  
Richland Center, Wisconsin

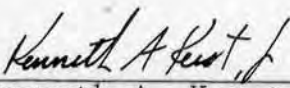
  
Kenneth A. Kerst, Jr.  
Registered Land Surveyor S-1385

