

SURVEY PLAT

SURVEY FOR: United (Don Updike)

Sheet 1 of 1

September 11, 1976

A SURVEY of a PARCEL of LAND DESCRIBED as FOLLOWS:

Commencing at the Southwest Corner of Section 28, Township 7 North, Range 1 West, Grant County, Wisconsin; thence North 115.6 feet and thence East 1674.3 feet to the point of beginning;

- Thence N 67° 50' 34" E, 139.36 feet;
- Thence N 12° 48' 41" W, 231.22 feet;
- Thence N 26° 37' E, 163.74 feet;
- Thence N 67° 05' 40" E, 618.63 feet to the centerline of Grant County Highway G;
- Thence N 41° 47' 22" W, 175.5 feet along said centerline;
- Thence N 37° 30' 55" W, 207.04 feet along said centerline;
- Thence N 34° 34' 05" W, 177.76 feet along said centerline to the centerline of Grant County Highway Q;
- Thence S 67° 04' W, 85.56 feet along the centerline of Said Highway Q;
- Thence S 76° 33' 42" W, 50.2 feet along said centerline;
- Thence S 85° 17' 22" W, 101.19 feet along said centerline;
- Thence N 88° 35' 49" W, 58.4 feet along said centerline to the centerline of a town road;
- Thence S 37° 32' 28" W, 218.70 feet along the centerline of said town road;
- Thence S 35° 33' W, 160.0 feet along said centerline;
- Thence S 43° 44' 40" W, 121.7 feet along said centerline;
- Thence S 49° 35' W, 260.0 feet along said centerline;
- Thence S 53° 53' 00" E, 248.12 feet;
- Thence S 31° 59' 37" E, 410.8 feet to the point of beginning.

The above described parcel of land being located partly in the Southwest Quarter of the Southwest Quarter and partly in the Southeast Quarter of the Southwest Quarter, all in Section 28, Township 7 North, Range 1 West, Grant County, Wisconsin, containing 12.2 acres and being subject to conveyances for highway purposes.

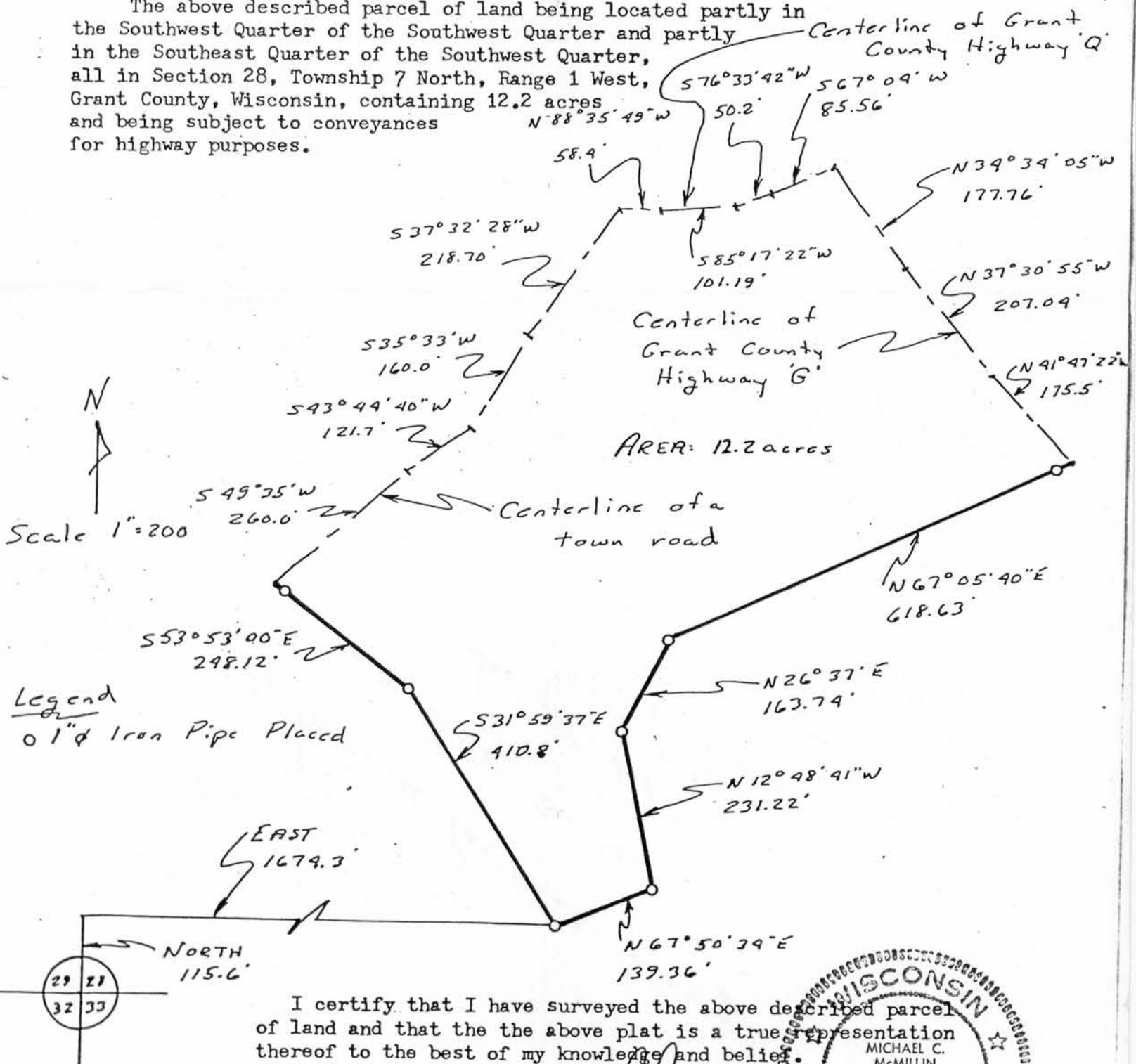

I certify that I have surveyed the above described parcel of land and that the the above plat is a true representation thereof to the best of my knowledge and belief.

Michael C. McMillin
 Michael C McMillin
 Registered Land Surveyor

