

# SURVEY PLAT

**HOVELSRUD CONSULTING ASSOCIATES LTD.**  
 ENGINEERING - LAND SURVEYING - PLANNING  
 BUILDINGS - STRUCTURES - SOIL INVESTIGATIONS  
 RICHLAND COUNTY BANK BUILDING  
 RICHLAND CENTER, WISCONSIN 53581

Survey For: Tim Miller

August 15, 1977

Sheet 2 of 2

Located partly in the Northeast Quarter (NE $\frac{1}{4}$ ) of the North-  
 west Quarter (NW $\frac{1}{4}$ ), partly in the Southeast Quarter (SE $\frac{1}{4}$ )  
 of the Northwest Quarter (NW $\frac{1}{4}$ ), partly in the Northwest  
 Quarter (NW $\frac{1}{4}$ ) of the Northeast Quarter (NE $\frac{1}{4}$ ) and partly in  
 the Southwest Quarter (SW $\frac{1}{4}$ ) of the Northeast Quarter (NE $\frac{1}{4}$ )  
 all in Section 22, T.7 N., R.1 W., Grant County, Wisconsin

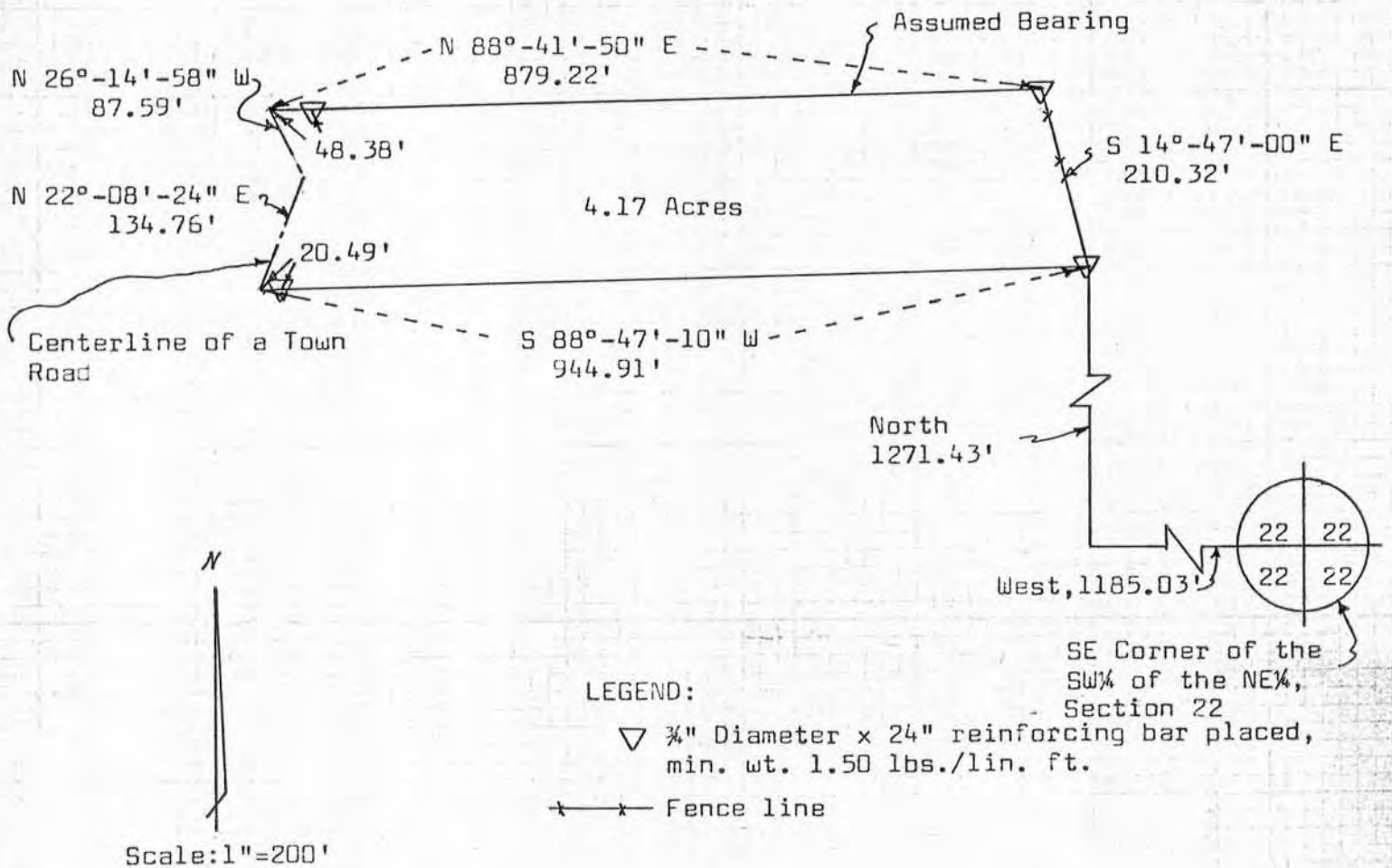

MICHAEL D. GOEBEL  
 Registered Land Surveyor S-1241  
 S-1241  
 RICHLAND CENTER  
 WIS.  
 LAND SURVEYOR

# SURVEY PLAT

HOVELSRUD CONSULTING ASSOCIATES  
ENGINEERING - LAND SURVEYING  
RICHLAND COUNTY BANK BUILDING  
RICHLAND CENTER, WISCONSIN 53581

SURVEY FOR: Tim Miller

August 15, 1977

Sheet 1 of 2

A SURVEY OF A PARCEL OF LAND DESCRIBED AS FOLLOWS:

Commencing at the Southeast Corner of the Southwest Quarter (SW $\frac{1}{4}$ ) of the Northeast Quarter (NE $\frac{1}{4}$ ) of Section 22, T. 7 N., R. 1 W., Grant County, Wisconsin; Thence West, 1185.03 feet; Thence North 1271.43 feet to a 3/4 inch diameter reinforcing bar and the point of beginning;

Thence S 88°-47'-10" W, 944.91 feet to a point in the centerline of a Town Road;

Thence N 22°-08'-24" E, 134.76 feet to a point in said centerline;

Thence N 26°-14'-58" W, 87.59 feet to a point in said centerline;

Thence N 88°-41'-50" E, 879.22 feet to a 3/4 inch diameter reinforcing bar;

Thence S 14°-47'-00" E, 210.32 feet to the point of beginning;

The above described parcel being located partly in the Northeast Quarter (NE $\frac{1}{4}$ ) of the Northwest Quarter (NW $\frac{1}{4}$ ), partly in the Southeast Quarter (SE $\frac{1}{4}$ ) of the Northwest Quarter (NW $\frac{1}{4}$ ), partly in the Northwest Quarter (NW $\frac{1}{4}$ ) of the Northeast Quarter (NE $\frac{1}{4}$ ), and partly in the Southwest Quarter (SW $\frac{1}{4}$ ) of the Northeast Quarter (NE $\frac{1}{4}$ ), all in Section 22, T. 7 N., R. 1 W., Grant County, Wisconsin, and containing 4.17 acres and being subject to conveyances for roadway purposes.

I certify that I have surveyed the above described parcel of land and that the following Plat is an accurate survey and a true representation thereof and correctly shows the exterior boundary lines of said parcel and the correct measurements thereof to the best of my knowledge and belief.

Dated this 6th day  
of September, 1977  
Richland Center, Wisconsin

  
Michael D. Goebel  
Registered Land Surveyor S-1241

