

# SURVEY PLAN

SURVEY FOR: Paul Potterton (Clifford Grimm)  
Sheet 1 of 1

October 28, 1975

142

A SURVEY of a PARCEL of LAND DESCRIBED as FOLLOWS:

Commencing at the Southwest Corner of the Southwest Quarter of Section 15, Town 7 North, Range 1 West, Grant County, Wisconsin; thence N 3° 40' 30" W, 609 feet along the West Line of Said Section 15; thence S 89° 34' E, 924.81 feet; thence N 89° 23' E, 211.12 feet; thence S 3° 56' E, 16.53 feet to the point of beginning;

Thence S 3° 56' E, 209 feet;  
Thence N 89° 23' E, 242 feet to a point in the centerline of Shemak Road;  
Thence N 3° 56' W, 209 feet along said centerline;  
Thence S 89° 23' W, 242 feet to the point of beginning,

(The above described parcel of land) being located in the Southwest Quarter of Section 15, Town 7 North, Range 1 West, Grant County, Wisconsin, containing 1.16 acres and being subject to conveyances for roadway purposes.

A SURVEY of the CENTERLINE of a 33 FOOT EASEMENT DESCRIBED as FOLLOWS:

Commencing at the Southwest Corner of the Southwest Quarter of Section 15, Town 7 North, Range 1 West, Grant County, Wisconsin; thence N 3° 40' 30" W, 609 feet along the West Line of Said Section 15 to the point of beginning;

Thence S 89° 34' E, 924.81 feet;  
Thence N 89° 23' E, 453.12 feet to a point in the centerline of Shemak Road.

The above described easement being located in the Southwest Quarter of Section 15, Town 7 North, Range 1 West, Grant County, Wisconsin and having a width of 33 feet.

*Hold to have the confirm*

*New Abstract to 2 above  
the 2nd party of  
Sec. 16.*

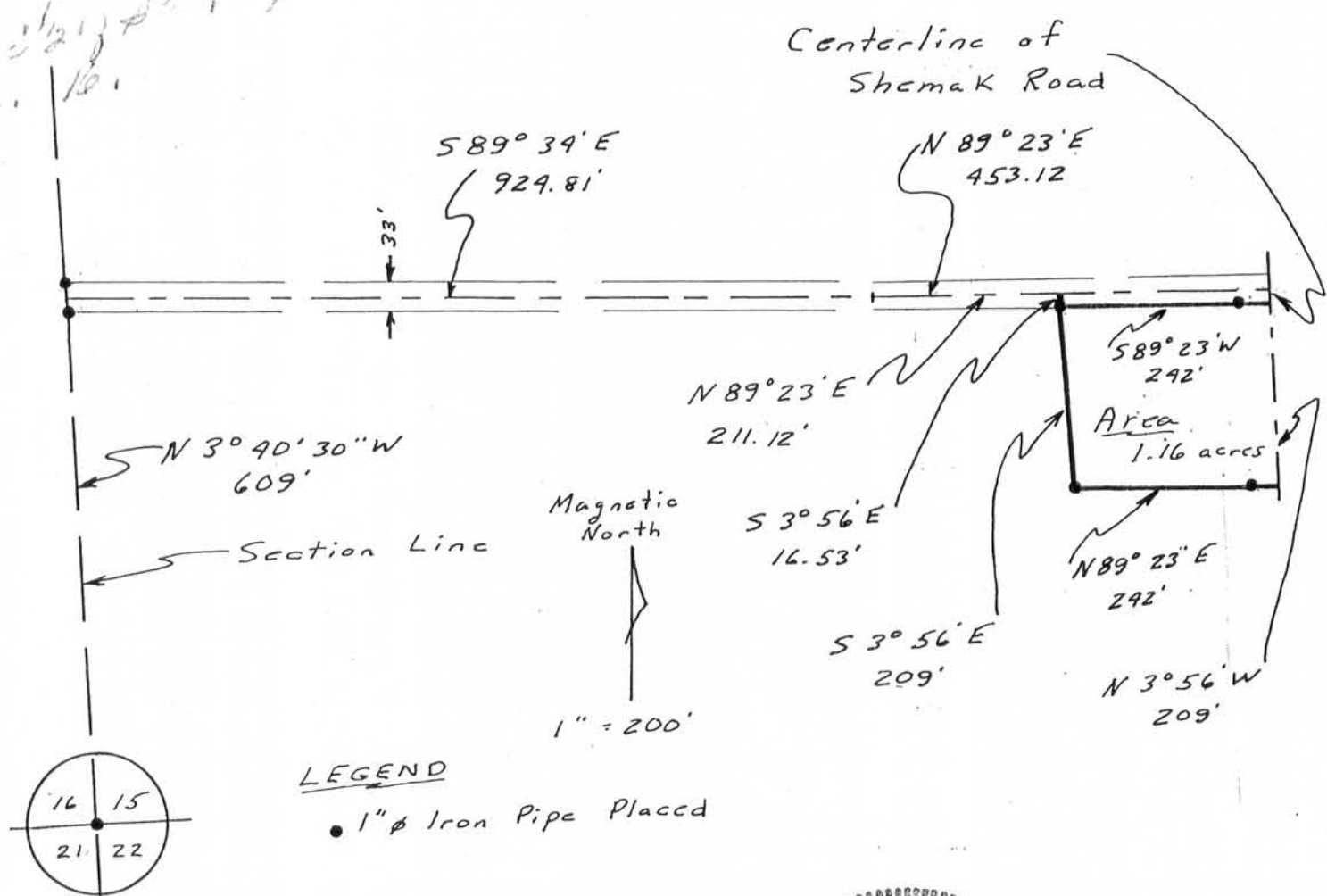

I certify that I have surveyed the above described parcel of land and the above described easement and that the above shown plat is a true representation thereof to the best of my knowledge and belief.

MICHAEL C. McMILLIN  
S-1179  
REGISTERED LAND SURVEYOR  
MICHIGAN CENTER  
*Michael C. McMillin*  
Michael C McMillin  
Registered Land Surveyor S-1179