

SURVEY PLAT

HOVELSRUD CONSULTING ASSOCIATES LTD.
 ENGINEERING - LAND SURVEYING - PLANNING
 BUILDINGS - STRUCTURES - SOIL INVESTIGATIONS
 RICHLAND COUNTY BANK BUILDING
 RICHLAND CENTER, WISCONSIN 53581

Survey For: John Northouse

November 3, 1977

Sheet 2 of 2

Parcel located in the Northwest Quarter (NW $\frac{1}{4}$) of the Southeast Quarter (SE $\frac{1}{4}$) of Section 33, T. 7 N., R. 2.W., Grant County, Wisconsin.

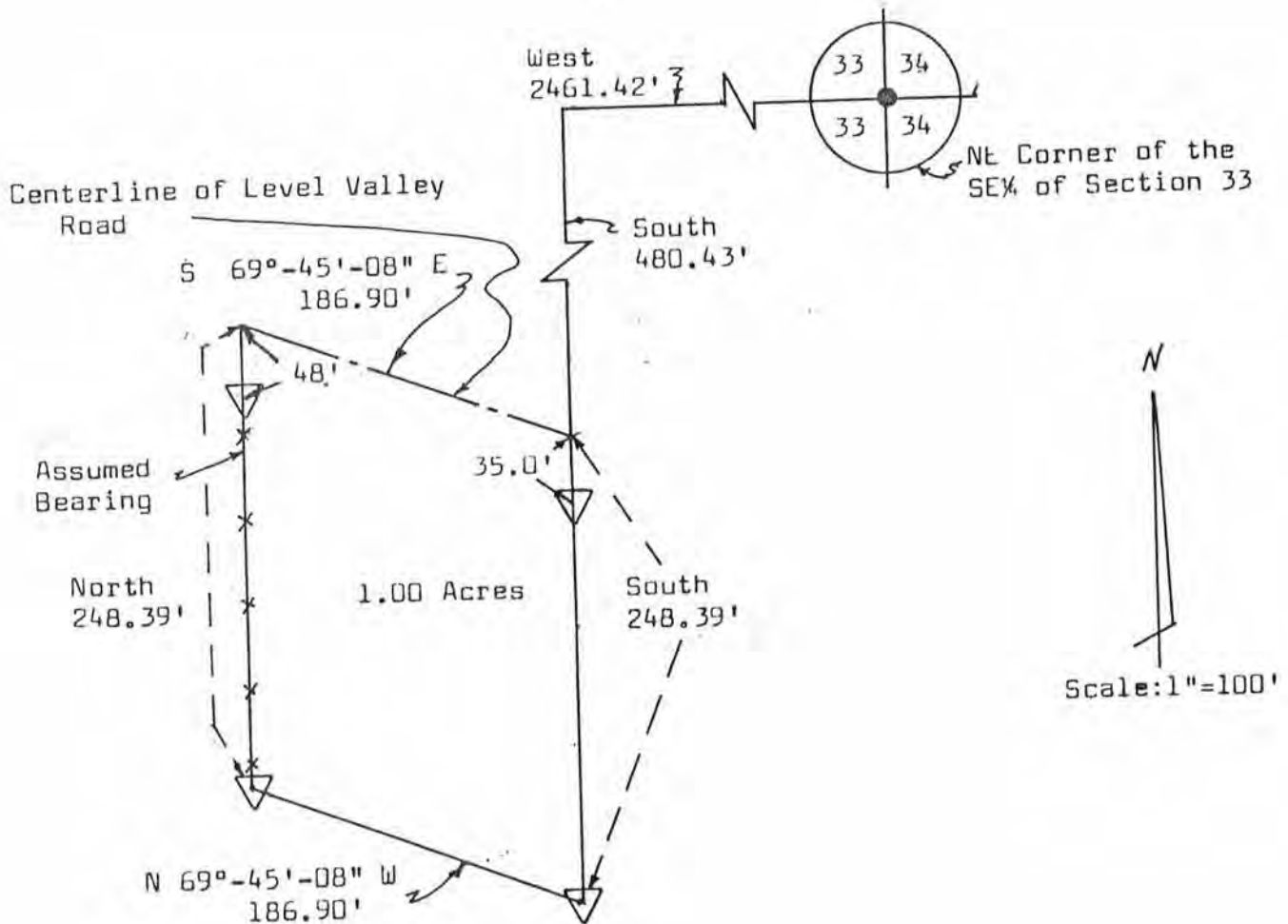

LEGEND:

- Stone Monument located
- ▽ $\frac{3}{4}$ " Diameter x 24" reinforcing bar placed, min. wt. 1.50 lbs./lin. ft.
- *- Existing fence line

MICHAEL D. GABRIEL
 Registered Land Surveyor S-1241
 RICHLAND CENTER
 WIS.
 LAND SURVEYOR

SURVEY PLAT

HOVELSRUD CONSULTING ASSOCIATES LTD.
ENGINEERING - LAND SURVEYING - PLANNING
BUILDINGS - STRUCTURES - SOIL INVESTIGATIONS
RICHLAND COUNTY BANK BUILDING
RICHLAND CENTER, WISCONSIN 53581

SURVEY FOR: John Northouse

November 3, 1977

Sheet 1 of 2

A SURVEY OF A PARCEL OF LAND DESCRIBED AS FOLLOWS:

Commencing at an existing Stone Monument at the North-east Corner of the Southeast Quarter (SE $\frac{1}{4}$) of Section 33, T. 7 N., R. 2 W., Grant County, Wisconsin; Thence West 2461.42 feet; Thence South 480.43 feet to a point in the centerline of Level Valley Road and the point of beginning;

Thence South 248.39 feet to a 3/4 inch diameter reinforcing bar;

Thence N 69°-45'-08" W, 186.90 feet to a 3/4 inch diameter reinforcing bar;

Thence North 248.39 feet to a point in the centerline of Level Valley Road;

Thence S 69°-45'-08" E, 186.90 feet to the point of beginning;

The above described parcel being located in the Northwest Quarter (NW $\frac{1}{4}$) of the Southeast Quarter (SE $\frac{1}{4}$) of Section 33, T. 7 N., R. 2 W., Grant County, Wisconsin, and containing 1.00 acres and being subject to conveyances for roadway purposes.

I certify that I have surveyed the above described parcel of land and that the following Plat is an accurate survey and a true representation thereof and correctly shows the exterior boundary lines of said parcel and the correct measurements thereof to the best of my knowledge and belief.

Dated this 8th day
of November, 1977
Richland Center, Wisconsin

