

WILKINSON PROPERTY
 HICKORY GROVE TOWNSHIP
 GRANT COUNTY, WIS.
 11/12/77

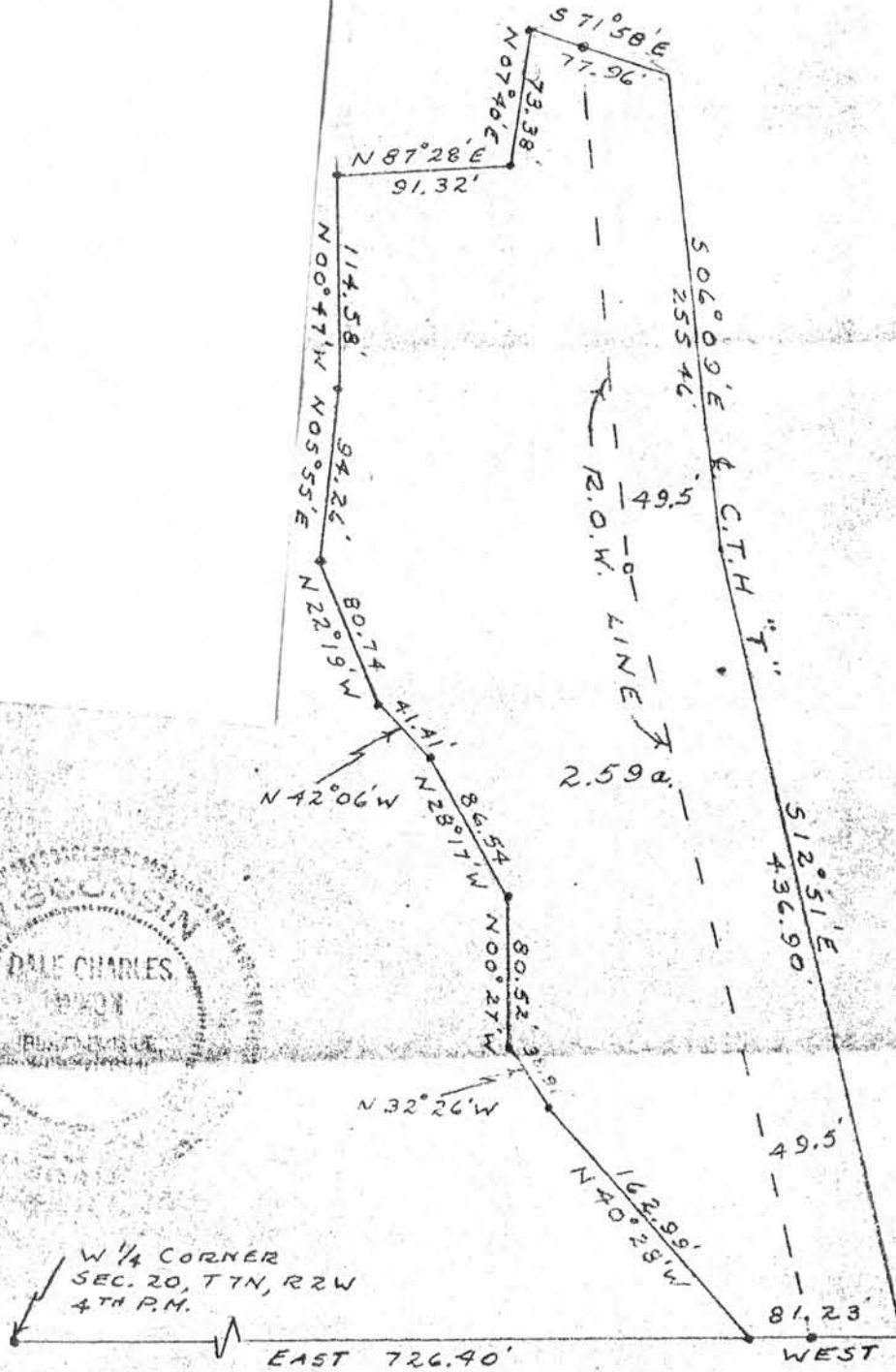

SCALE 1"=100'

- LEGEND
- 1"x24" iron pipe
 - right of way post



I, D.C. Dixon, registered surveyor, hereby certify that I surveyed the above land and that the above plat is a correct representation thereof.

D.C. Dixon S-304
 D.C. Dixon