



COUNTY OF GRANT

WISCONSIN

Lancaster, Wis.

Surveyed May 27 & 29 - 1939
 Paul Steines
 Ben Jones
 John T. Buser
 County Surveyor

OFFICE OF
JOHN T. BUSER
 SURVEYOR

PLATTEVILLE, WIS.

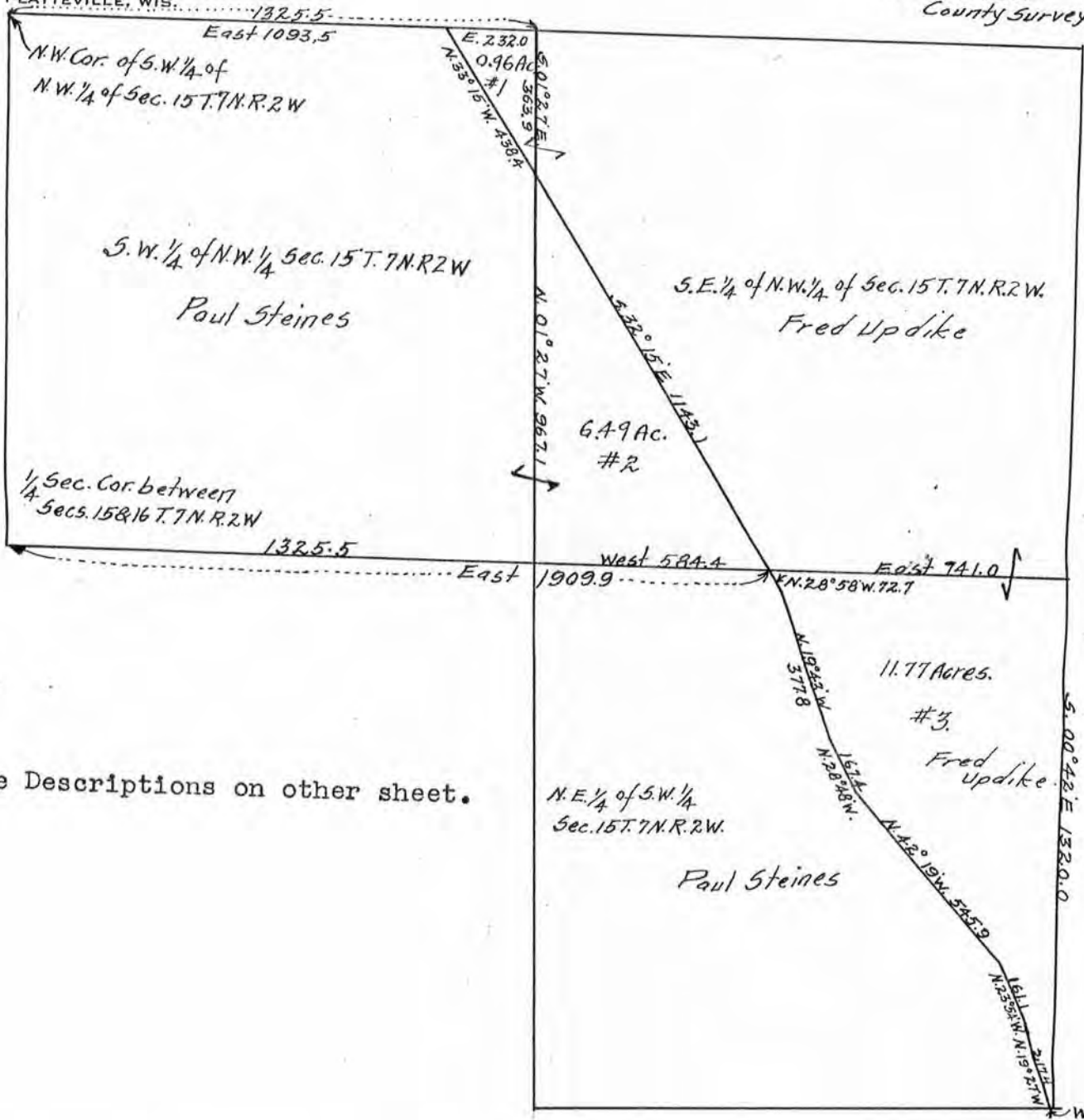

See Descriptions on other sheet.



COUNTY OF GRANT

WISCONSIN

Lancaster, Wis.

OFFICE OF
JOHN T. BUSER
SURVEYOR
PLATTEVILLE, WIS.

Description of Tract No.1

Part of the S.W.1/4 of the N.W.1/4 of Section 15 T.7 N.R.2 W. of the 4th P.M., Grant County, Wisconsin described as follows, to-wit:- Commencing at a point which is 1093.5 feet East of the N.W. corner of the S.W.1/4 of the N.W.1/4 of Sec.15 T.7 N.R.2 W., thence running East 232.0 feet, thence S.01° 27' E. 363.9 feet, thence N.33° 15' W. 438.4 feet to the place of beginning, containing 0.96 acres more or less.

and also.

Description of Tract No.2

1. Part of the S.E.1/4 of the N.W.1/4 of Sec.15 T.7 N.R.2 W. of the 4th P.M. Grant County, Wisconsin, described as follows, to-wit:- Commencing at a point which is 1325.5 feet East of the 1/4 Section corner between Sections 15 and 16 T.7 N.R.2 West of the 4th P.M., thence running N.01° 27' W. 967.1 feet, thence S.32° 15' E. 1143.1 feet, thence West 584.4 feet to the place of beginning, containing 6.49 acres, more or less.

Excepting 2 parcels & see also 7.

Description of Tract No.3

Part of the N.E.1/4 of the S.W.1/4 of Section 15 T.7 N.R.2 W. of the 4th P.M., Grant County, Wisconsin, described as follows, to-wit:- Commencing at a point which is 1909.9 feet East of the 1/4 Sec. corner between Secs. 15 and 16 T.7 N.R.2 West of the 4th P.M., thence running East 741.0 feet, thence S.00° 42' E. 1320.0 feet, thence West 8.7 feet, thence N.19° 27' W. 217.4 feet, thence N.23° 54' W. 161.1 feet, thence N.42° 19' W. 545.9 feet, thence N.28° 48' W. 167.4 feet, thence N.19° 43' W. 377.8 feet, thence N.28° 58' W. 72.7 feet to the place of beginning, containing 11.77 acres, more or less.