

SURVEY PLAT

SURVEY FOR: Larry Schmitt

Sheet 1 of 1

5-1491
May 25, 1976

A SURVEY of a PARCEL of LAND DESCRIBED as FOLLOWS:

Commencing at the Northeast Corner of the Southwest Quarter of the Northwest Quarter of Section 13, Township 8 North, Range 2 West, Grant County, Wisconsin; thence West, 7.92 feet and thence South 1285.85 feet to the centerline of a town road and the point of beginning;

- Thence S $5^{\circ} 40' 50''$ E, 108.32 feet along said centerline;
- Thence S $14^{\circ} 59' 30''$ E, 112.95 feet along said centerline;
- Thence S $77^{\circ} 08' 10''$ W, 198.6 feet;
- Thence N $20^{\circ} 41' 00''$ W, 190.0 feet;
- Thence N $69^{\circ} 19' 00''$ E, 236.0 feet to the point of beginning.

The above described parcel of land being located partly in the Southwest Quarter of the Northwest Quarter and partly in the Northwest Quarter of the Southwest Quarter, all in Section 13, Township 8 North, Range 2 West, Grant County, Wisconsin, containing 1.0 acres and being subject to conveyances for roadway purposes.

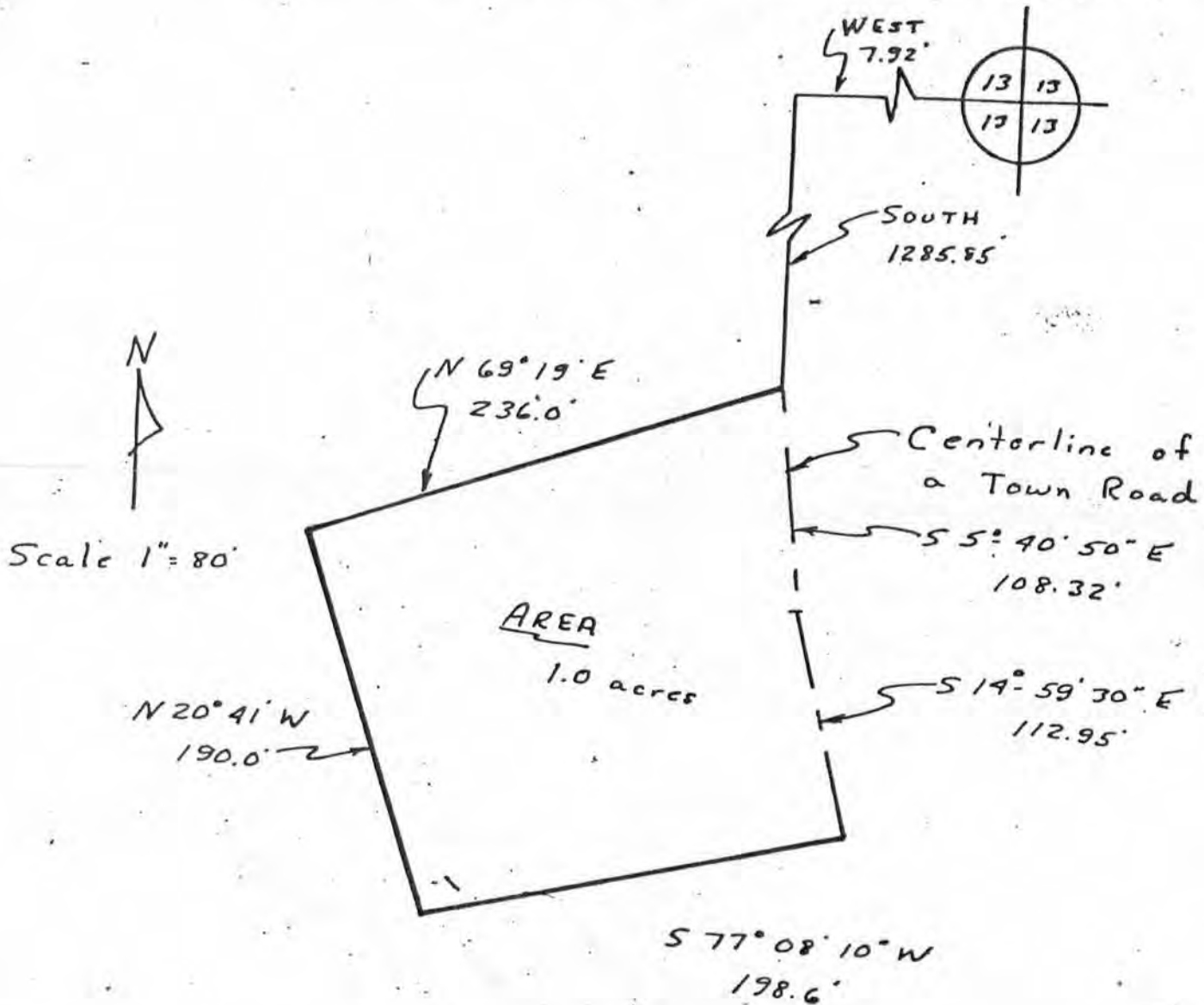

I certify that I have surveyed the above described parcel of land and that the above plat is a true representation thereof to the best of my belief.

Michael C. McMillin
Michael C. McMillin
Registered Land Surveyor



SURVEY PLAT

SURVEY FOR: Larry Schmitt

Sheet 1 of 1

May 25, 1976

A SURVEY of a PARCEL of LAND DESCRIBED as FOLLOWS:

Commencing at the Northeast Corner of the Southwest Quarter of the Northwest Quarter of Section 13, Township 8 North, Range 2 West, Grant County, Wisconsin; thence West 7.92 feet and thence South 1285.85 feet to the centerline of a town road and the point of beginning;

- Thence S 5° 40' 50" E, 108.32 feet along said centerline;
- Thence S 14° 59' 30" E, 112.95 feet along said centerline;
- Thence S 77° 08' 10" W, 198.6 feet;
- Thence N 20° 41' W, 190.0 feet;
- Thence N 69° 19' E, 236.0 feet to the point of beginning.

The above described parcel of land being located partly in the Southwest Quarter of the Northwest Quarter and partly in the Northwest Quarter of the Southwest Quarter, all in Section 13, Township 8 North, Range 2 West, Grant County, Wisconsin, containing 1.0 acres and being subject to conveyances for roadway purposes.

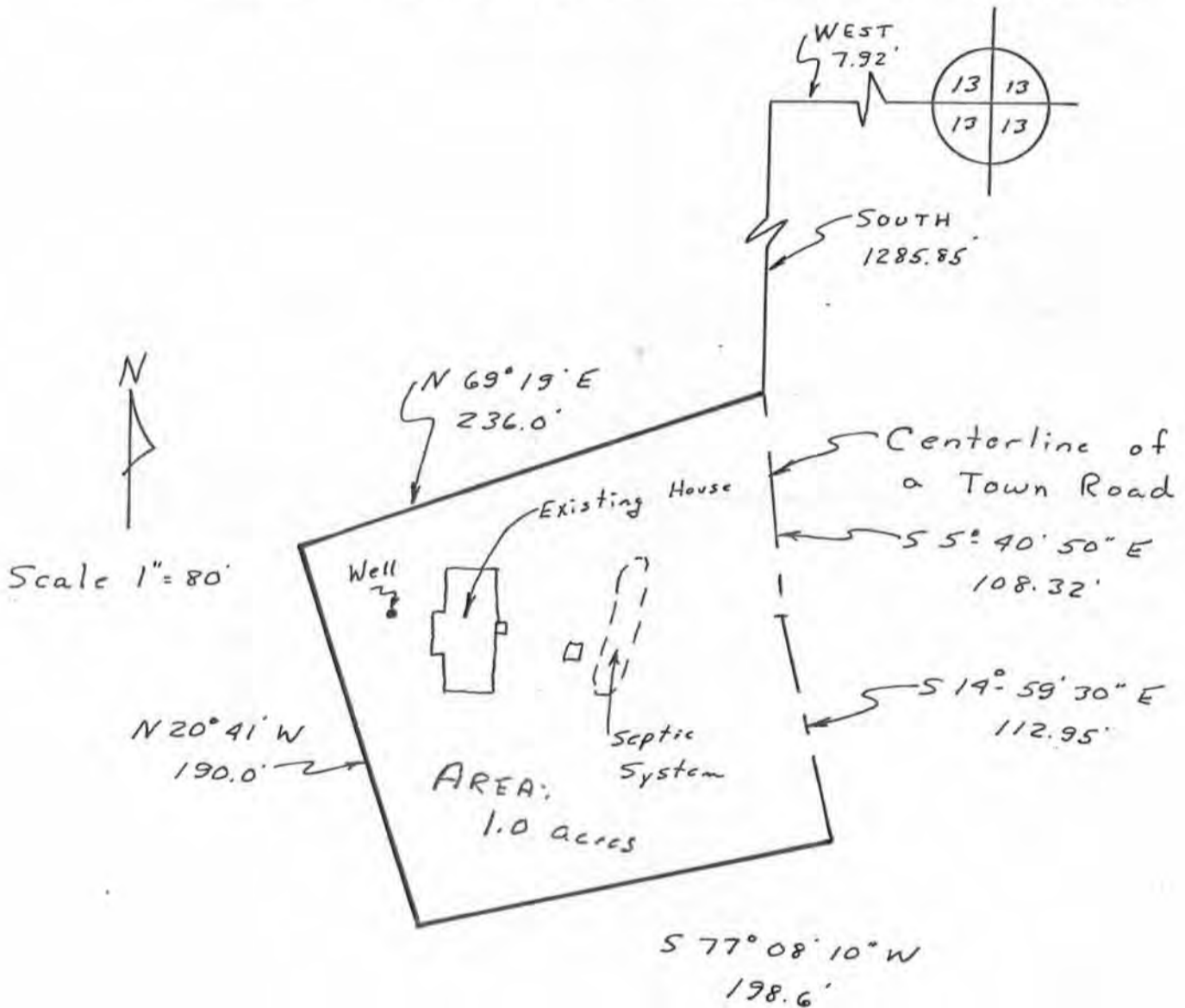

I certify that I have surveyed the above described parcel of land and that the above plat is a true representation thereof to the best of my belief and that the above improvements are as shown and there are no encroachments.

January 19, 1977
DATE

Michael C. McMillin S-1179
 Registered Land Surveyor RICHLAND CENTER WISCONSIN S-1179
 LAND SURVEYOR

5-1491