

# SURVEY PLAT

SURVEY FOR: Don Updike

Sheet 1 of 1

June 29, 1976

A SURVEY of a PARCEL of LAND DESCRIBED as FOLLOWS:

Commencing at the Northwest Corner of the Southwest Quarter of the Northwest Quarter of Section 13, Township 8 North, Range 2 West, Grant County, Wisconsin; thence East 450.0 feet along the north line of said forty to the point of beginning;

- Thence East, 278.05 feet along the north line of said forty;
- Thence S 6° 04' 53" E, 1758.5 feet to the centerline of a private drive;
- Thence S 70° 36' 10" W, 51.0 feet along said centerline;
- Thence N 85° 15' 50" W, 75.0 feet along said centerline;
- Thence S 69° 54' 30" W, 60.0 feet along said centerline;
- Thence S 55° 02' 41" W, 156.3 feet along said centerline;
- Thence S 60° 57' 50" W, 152.5 feet along said centerline;
- Thence S 79° 26' 54" W, 40.09 feet along said centerline;
- Thence N 0° 27' 29" E, 1950.92 feet to the point of beginning.

The above described parcel of land being located partly in the Southwest Quarter of the Northwest Quarter and partly in the Northwest Quarter of the Southwest Quarter, all in Section 13, Township 8 North, Range 2 West, Grant County, Wisconsin, containing 16.1 acres and being subject to conveyances for roadway purposes.

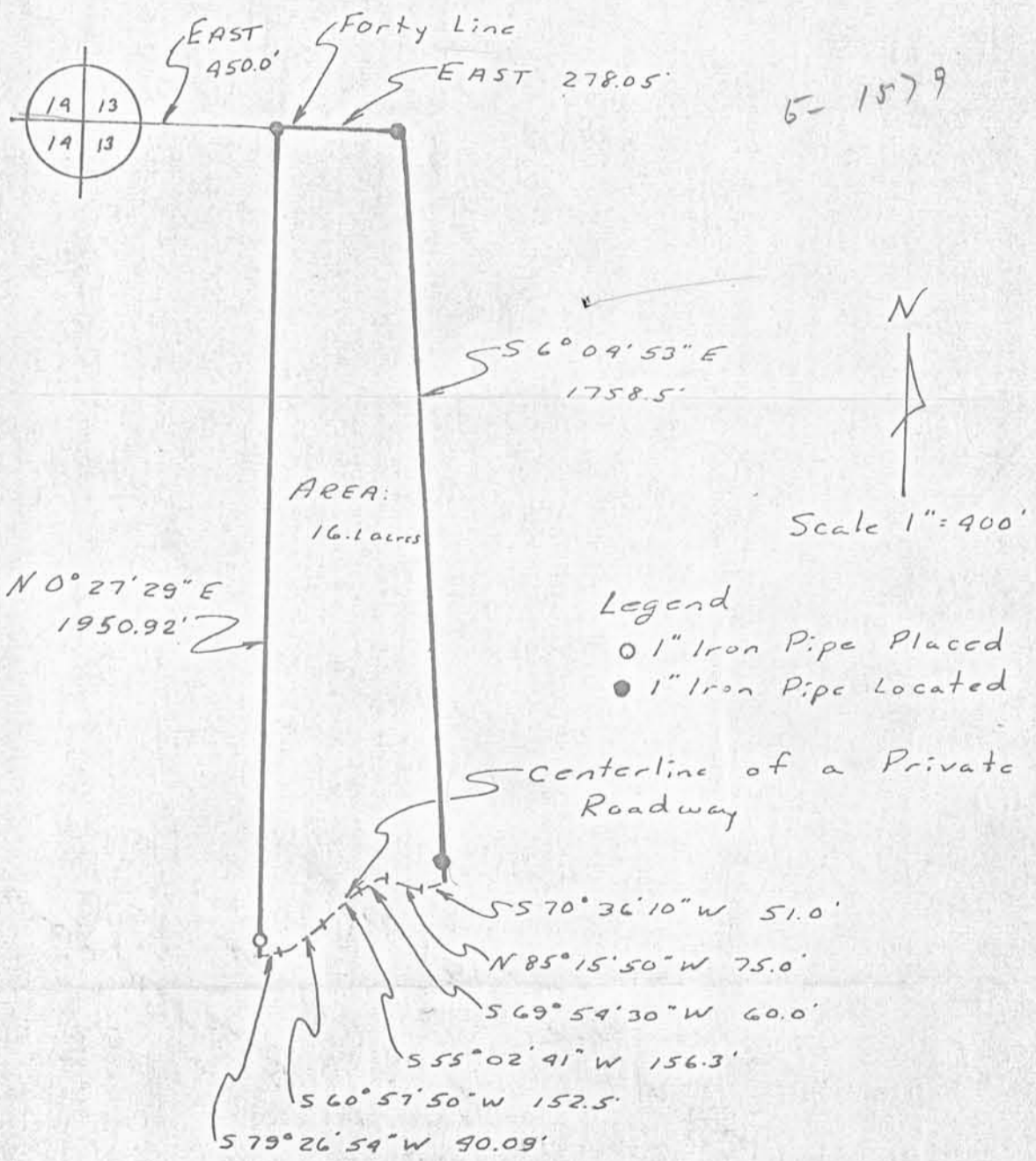

I certify that I surveyed the above described parcel of land that is shown above and that the above plat is a true representation thereof to the best of my belief.

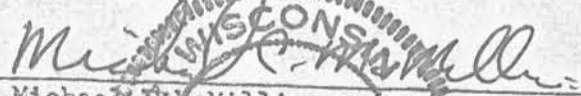
  
 Michael C. Millin  
 Registered Land Surveyor S-1179  
 RICHLAND CENTER  
 WIS.  
 LAND SURVEYOR