

SURVEY PLAT

Survey for: Dan W. Sake

Sheet 1 of 1

June 29, 1976

A SURVEY OF A PARCEL OF LAND DESCRIBED AS FOLLOWS:

Commencing at the Northwest Corner of the Southwest Quarter of the Northeast Quarter of Section 13, Township 8 North, Range 2 West, Grant County, Wisconsin; thence S 0° 27' 29" W, 2678.35 feet and thence N 87° 25' E, 705.0 feet to the point of beginning;

- Thence N 3° 27' 24" E, 868.10 feet to the centerline of a private drive;
- Thence N 69° 54' 30" E, 60.0 feet along said centerline;
- Thence S 85° 15' 50" E, 75.0 feet along said centerline;
- Thence N 70° 36' 10" E, 71.0 feet along said centerline;
- Thence E 54° 19' 10" E, 152.9 feet along said centerline;
- Thence N 63° 33' 10" E, 280.32 feet along said centerline to the East Line of the Northeast Quarter of the Southwest Quarter of said Section 13;
- Thence S 0° 41' 50" W, 1030.97 feet along said east line;
- Thence S 67° 25' W, 612.93 feet to the point of beginning. /

1317.93

The above described parcel of land being located in the Northwest Quarter of the Southwest Quarter of Section 13, Township 8 North, Range 2 West, Grant County, Wisconsin, containing 13.0 acres and being subject to conveyances for roadway purposes.

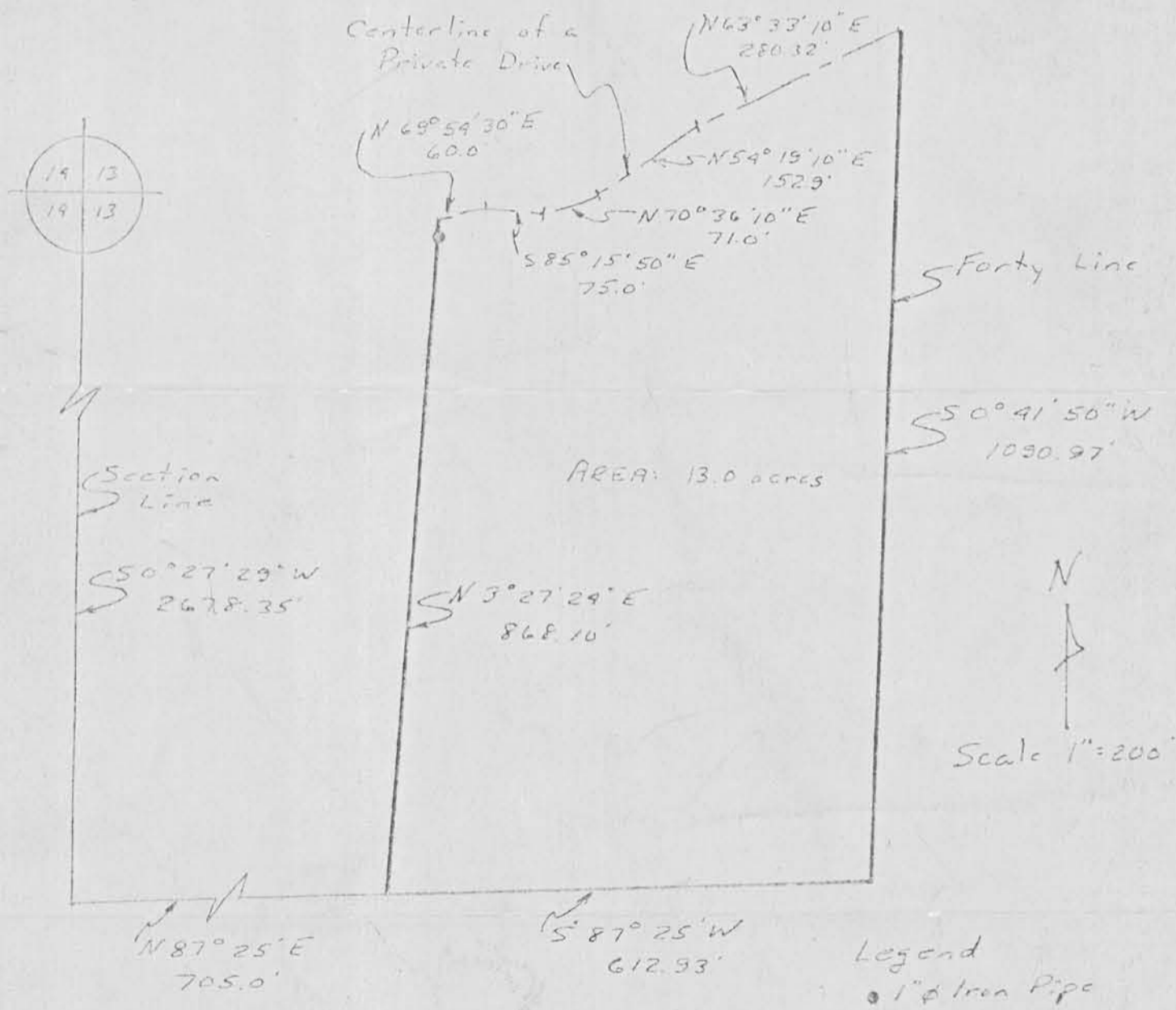

I certify that I have surveyed the above described parcel of land and that the above plat is a true representation thereof to the best of my belief.

 Michael C. McMillin
 Registered Land Surveyor - 1179
 McMILLIN
 S-1179
 RICHLAND CENTER
 WIS.
 LAND SURVEYOR

765
 612.93

 1317.93