

SURVEY PLAT

H. J. HOVELSRUD
 CIVIL ENGINEER - LAND SURVEYOR
 RICHLAND CENTER, WISCONSIN 53581

Sheet 2 of 2

Survey for: Attorney J. Evans Barnett

December 27, 1969

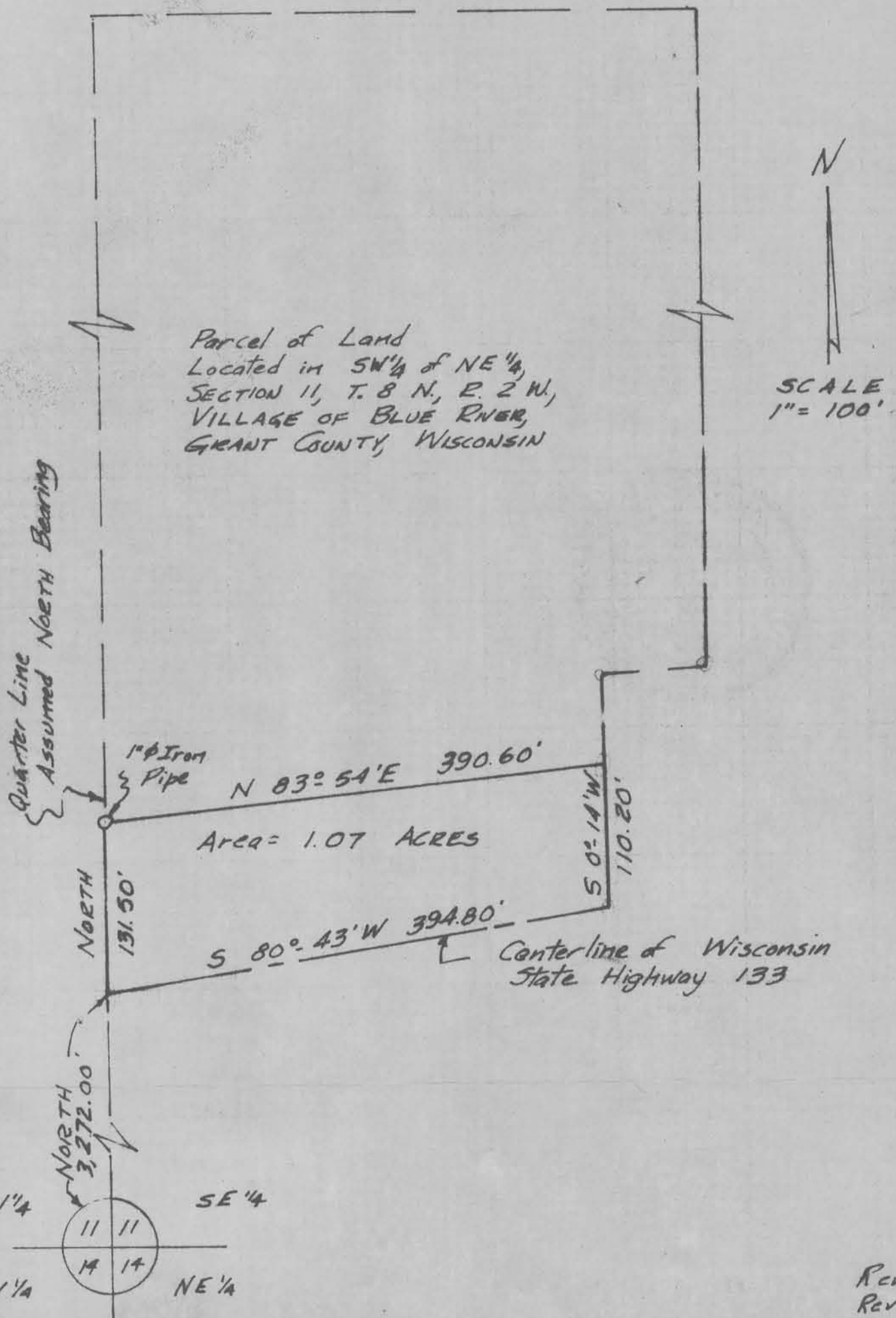

251
 Rev 5-7-70
 Rev 3-25-70
 885 A

SURVEY PLAT

H. J. HOVELSRUD
CIVIL ENGINEER - LAND SURVEYOR
RICHLAND CENTER, WISCONSIN 53581

*Correct Des
Trofoll
house*

Sheet 1 of 2

Survey for: Attorney J. Evans Barnett

December 27, 1970

Beginning at the intersection of the West line of the NE $\frac{1}{4}$ of Section 11, T. 8 N., R. 2 W., Village of Blue River, Grant County, Wisconsin, with the centerline of Wisconsin State Trunk Highway 133 at a point that is 3,272.0 feet North of the Southwest Corner of the SE $\frac{1}{4}$ of said Section 11;

Thence North, 131.50 feet along said West line;

Thence N 83°-54' E, 390.60 feet;

Thence S 0°-14' W, 110.20 feet to said Centerline;

Thence S 80°-43' W, 394.80 feet along said Centerline to the point of beginning;

All of the above described parcel of land being located in the SW $\frac{1}{4}$ of the NE $\frac{1}{4}$ of Section 11, T. 8 N., R. 2 W., Village of Blue River, Grant County, Wisconsin, containing 1.07 acres and being subject to conveyances for highway purposes.

I certify that I have surveyed the above described parcel of land and that the following Plat is an accurate survey and a true representation thereof and correctly shows the exterior boundary lines of said parcel and the correct measurements thereof.

Richland Center, Wisconsin
December 27, 1960

Herman J. Hovelsrud
Herman J. Hovelsrud
Registered Land Surveyor S-749



Rev. 3-25-70
Rev. 5-7-70

885A